All The News,
Foreign and Local is to be found in the Columns of The SENTINEL, the only paper in the city with local wire service.

The Fort Wayne Sentinel.

THE DAILY SENTINEL
Will be mailed to you at your Summer Resort for 10 cents per week.

ESTABLISHED 1833. MONDAY, JULY 26, 1897. PRICE TWO CENTS.

HOT WEATHER PRICES ON ALL SUMMER GOODS.
Must be Closed Out During July.
GEO. DeWALD & CO.

We Rise to Remark that it is fly time, and to remind you that the best thing yet invented for catching flies is

Sticky Fly Paper.

The manufacturers have improved their paper for this season. It sticks better and catches more flies—has been tested its stickiness qualities. If they don't stick, try our Dalsy Fly Paper, it kills every time. We also carry Insect Powder, Pure Green, Hellebore, etc., etc.

FREESE & RANKE,
88 Calhoun St.

THE LARGEST LINE OF.....
Cheap Paper Backs and Cloth Bound Books For Summer Reading,
...AT THE...
LEHMAN BOOK and NEWS CO.
61 Calhoun St

AT FOSTER'S
A Manufacturer's Stock of...
Bedroom Suits,
AT COST.
$30 Oak Finished Suit, $18.98.
25 Oak Finished Suit, 12.98.
27 Choice Gloss Suit, 14.75.
26 Solid Oak Suit - 16.75.
30 Hand Polished Oak 16.75.
40 Hand Polished Cherry Suit, $25.
Never since the world was, have these prices been equalled. The sacrifice is simply awful. They can last but a few days. Don't get left.
Best Teeth $8.

Painless Extracting (use when Plates are ordered).
AGENT FOR EXTRACTINE.
J. H. ADAMS, D. D. S.
240 Calhoun Street.
2 Doors North of Jefferson.

A Pleasant Evening.

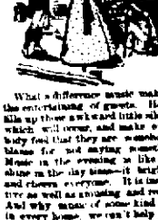

What a difference music makes in the entertaining of guests. How it fills up those awkward little silences which will occur, and make every body feel that they are somehow to blame for not saying something. Music in the evening is like sunshine in the day time—it brightens and cheers everyone. It is instructive as well as amusing and restful. And why waste of some kind isn't in every home we can't help even during especially when we sell for $200 a fine new Piano

Fort Wayne Organ Co.,
120 Calhoun Street.

CRISIS PENDING.

Lively Times Promised in the Coal Mining Regions.

Miners Officials Claim There Will be a Complete Tie-up—West Virginia Miners Waiting.

Pittsburg, Pa., July 26.—Lively times are promised in the coal mining situation from this week. A crisis is pending. This is conceded on all sides. The arbitration commissioners on the one side, feel hopeful that they will bring about the initiative for a settlement at the meeting Tuesday morning. The miners' officials, on the other hand, claim that he has adopted measures that will make a complete tie up. It has developed that many of the West Virginia miners are awaiting word from the Pittsburg district, and especially from the New York and Cleveland mines. They want to keep out of the miners in these mines having joined the general suspension. This, it is claimed by the officials, will bring all the faltering ones in West Virginia into line, thus making the strike effective in that it will shut off the supply of coal. To accomplish this, arrangements have been made for Eugene V. Debs and other prominent officials to come to this city and hold a meeting for the benefit of the New York and Cleveland miners Thursday morning. Among the others expected to be present are Samuel Gompers, M. D. Ratchford, M. M. Garland and W. B. Mahon. At this meeting it is intended to strike a final decisive blow, and if possible make the tie up complete.

The place has not been selected as yet, but it will be in a grove in close proximity to the Turtle Creek, Nonely Creek and Plum Creek mines of the New York and Cleveland Gas Coal company. The reputation of Debs, it is expected, will prove to be a magnet, and 12,000 miners are looked for at the meeting. The miners at Westside Tuesday of the 27th will be in the city district, and the miners of labor leaders at Wheeling are also looked upon as important features at this period of the strike.

Should the West Moreland miners be brought out there are fears for serious trouble at Delaware mines.

Reports from the coke regions indicate that the miners will not be likely to come out. The board of arbitration report matters quiet, waiting on the result of the meeting tomorrow, which, they claim to think, means much toward the result of the proposed settlement of the strike by arbitration. An effort is being made to have as many river men attend the meeting as possible.

A RIVER RISING.

Cincinnati, Pa., July 26.—The mine of Scott & Sons, at Metzgerville, is running today. About 100 men are at work. There is no indication of trouble there this morning. The camping strikers are still on the scene. About 100 fresh recruits arrived there yesterday and all but fifty more this morning, bringing along provisions enough to last them several days. Many of the wives and children of the encamped strikers from Miller's Run came over yesterday and visited the camp, returning in the evening. The strikers are still hopeful of winning out and are determined to remain until an end is reached.

BEER FAILED TO DRINK.

Fairmont, W. Va., July 26.—Today the general bunch among the miners failed to take place and the organizers are disheartened. Delo and Mahon have gone to Wheeling, not expecting to return. All depends on the action of the new wire boards of the labor organizations at Wheeling tomorrow. The Fairmont-Wheeling contingent and Luther both joined the strikers, but as the four Watson mines still stand solid the movement has been a failure. Senator Camden said Saturday night that he wanted to see it run all day Sunday so long as the enthusiasm held out, but nothing came of protest. They had the same effect as the man who went under the ground cannot stand the heat. As far as the Fairmont district is concerned the strike is a failure.

BOOM RIVERS OUT.

Columbus, Ohio, July 26.—Mr. Mahon writes President Ratchford that between 3,000 and 6,000 miners are out at Fairmont and the victory is won. Mr. Ratchford received good results from the Wheeling meeting.

DISTINCTION DRAWN.

Fairmont, W. Va., July 26.—Today the Monongah Coal company, Senator J. N. Camden's plant, and the West Fairmount Coal company, of Governor Fleming's plant, got out an injunction before the circuit court restraining Eugene V. Debs, et al. from interfering with their men. The ct. als. take in Mahon, Ben Crossley, Miller, and over 100 miners and all of these can not now hold meetings on the company's grounds or on the roads leading there, and can not interfere with the men in any way. Intimidation and threats are mentioned and subpenas can not come half on the grounds.

NECK BROKEN.

Death is the Fate of the Aldine Climber.

His Body Found at the Bottom of a Cistern—He Lost His Way and Fell.

Paris, July 26.—A special dispatch from Orthodale says that the body of young Sorrel, the daring Alpine climber, whose rentures so frequently attracted attention this summer, and who started on the 14th to make the ascent of Mount Taillefer, has been found at the bottom of a deep crevasse, with his neck broken. Mr Sorrell was over fourteen years of age. Evidently he had lost his way in the fog.

NOW OPERATIVE.

The Tariff Revenue a Law Last Saturday.

And Because Wire Brought Message on That Same Man Were in Port in Many Hours.

Washington, July 26.—The secretary of the treasury holds that the new tariff act was in effect at the beginning of the day on which it received the approval of the president, and therefore became operative after midnight on Friday, July 23.

Assistant Secretary Howell today sent the following telegram to collectors of customs:

"Department holds that new tariff law covers and includes all customs business of July 24."

Later in the day a formal circular of instructions, covering more fully the department's views on the subject, will be printed and mailed to all customs collectors. The opinion of the attorney general has not been requested in the matter, the department holding that the question is of sufficient importance to justify them in taking it to the courts for final determination, independent of what the views of the law officers of the government might be as to the merits of the case.

Senator Allison was at the treasury department today and in the course of a conversation on the subject said that in his opinion there was no reasonable doubt that the act covered all of the day on which it became a law. The also is the view of all of the prominent officials of the treasury department, including the collector of customs at New York and several of the leading ports of the country. Sufficient data upon which to base a close estimate of the amount of duties involved has not been received, but it is stated roughly that it probably will be between $100,000 and $200,000. The internal revenue department probably will save even a greater amount by the new ruling than the customs branch of the service.

During the five days from Tuesday, July 20, to and including Saturday, July 24, the internal revenue stamp agencies sold approximately $3,181,000 in beer stamps alone, and of this amount it is estimated that not more than one third, or $1,727,000 were for destination before the act went into effect.

The saving to the government on these sales of beer stamps alone is expected to aggregate not less than $100,000. Commissioner Forman today telegraphed all stamp agents to settle only with brewers of the amount of $1,727,000 per barrel, and it is expected the instructions will apply to all cases where the stamps were not actually fixed to the packages before the new rate became operative. No drawee as to the amount of cigarette stamps of the value of have yet been received, but it is believed that the sales have been abnormally large, as the rate of tax on cigarettes, speaking generally, was increased 100 per cent, or from 50 cents per 1,000 to $1, the inducements to tobacco manufacturers to lay in a large supply were even greater than in the case of the brewers.

THE COURTS.

Judge Dawson Grants Two Divorces.

The Clarya Hoover Heirs Dispute Possession—Wants $10,000 Damages.

Judge Dawson heard two divorce cases today. Mary J. Iffleandorfer was granted a divorce from her husband, Albert Iffleandorfer, and was awarded alimony, the amount which was not on record. The defendant is the man whose actions have lately been aired in the justice courts.

Herman Pluck was granted a divorce from Margaret Pluck.

CLARYA HOOVER CASE.

The habeas corpus proceedings brought by the parents of Clarya Hoover against the Allen County Orphans' home were dismissed today. The officers of the association claim that they were prepared to show that the parents were not proper persons to have possession of the child, and that they had papers in which the mother signed the id. to the away. The people, and they know all the circumstances, would approve the action of the officers of the home.

WANTS $10,000 DAMAGES.

Catharine Deuate, administratrix of the estate of Albert Deuate, commenced suit this morning against the city of Fort Wayne for $10,000 damages for the death of her husband. Deuate was one of the men killed in a sewer in Lakeside, May 24.

COURT NEWS.

Judge Watkins is hearing motions today in the case of H. B. Chellis & Co. vs. Jesse Wolf.

Frances C. Osborne sues Geo. W. Lahr et al. for $750 on note. T. E. Ellison is plaintiff's attorney.

AL. FOOTE

Tells of the Suffering on the Klondyke.

The Former Fort Wayneite says That Men With Thousands of Dollars Could Not Get Away—Forced to Stay.

Duluth, Minn., July 26.—W. A. Foote, of this city, has just returned from Seattle, where he had a number of interviews with miners who have just returned from the Klondyke. The stories of the vast richness of the country, Mr. Foote says, are allowed largely to belief. But the cost of transportation is great, and unless one takes sufficient food for at least eighteen months he is likely to suffer for the want of it.

Men with thousands of dollars' worth of gold dust were begging for a meal just before the boat came up the Yukon early in the spring. People who had provisions had only enough to satisfy their own wants, and would not sell any supplies at any price.

Officers refused to grant any of the proper clothing to withstand the severe winter to come, they had not room enough for any anywhere in the gold country.

"According to those who have just returned from the Klondyke," said Mr. Foote, "the great Canger lies in the fact that hundreds of people will probably go into the gold fields this winter without provisions enough to last them for at least a year. The transportation company will not allow them to carry enough, and there is great probability that they will not have enough in their own stores along the Yukon to supply the people who are already there.

"Unless people can take enough along to sustain life during the rigorous winter to come, they had better not go until spring. It won't make any difference how much money they have, they will not be able to get provisions.

"Last winter a great many people perished for weeks on salt pork, without any vegetables of any kind. Some suffered greatly from the intense cold, and there is no doubt but persons who took up claims some distance from Dyea or Skagway died of exposure and starvation.

"The miners with whom I talked in Seattle did not suffer any hardships. They were prepared for any thing. One of them, a Mr. Lapp, together with his wife, lived in a log cabin on Klondyke all winter. They dug up the frozen earth along the stream, took it into their cabin, thawed it out and panned out the gold.

"A large amount of the frozen earth that was taken out was stacked up in the cabin until spring, having the winter at odd times. Mrs. Lipp picked $15,000 in nuggets out of it. This spring Mr. Lipp panned it out and obtained $50,000 more from it.

"They did not suffer any hardships, either from the cold or for food. They left early in spring, they set out several cotton plants and in a few weeks had spring onions. They also had potatoes, which they had raised in Alaska, for sale on their table all winter.

"The miners report considerable scurvy in some places, but in the main people were free from it. They all tried to discourage me from going to Alaska this winter, however, because of the great danger of suffering and hardship."

CANADA FAVORED.

Dyea Made a Sub-Port of Entry at Its Request.

United States Customs Responsibility Commences and Ceases at the Action Taken by the Treasury Department.

San Francisco, July 26.—The Pacific coast steamship people are much excited over the action of the treasury department in making Dyea a sub-port of entry, which they claim was done at the request of the Canadian Pacific Navigation company, through the Dominion government. The Canadian Pacific company operates a line of steamers between Victoria and Juneau and asked to have United States customs officers placed on board their boats which they wanted to run through to Dyea direct, free officers to collect duties and thus take trade away of Juneau merchants at Juneau. The treasury department would seem further and made Dyea a sub-port of entry. The local steamship companies say this will turn gold dust rers from the east to the Canadian route to the injury of the local business interests.

Seattle, Wash., July 26.—The steamer City of Topeka arrived here from Alaska at 2 o'clock this morning. The Topeka brought no Klondyke passengers nor glittering gold. The captain reports that the miners are flocking to Dyea by the score from Juneau and Sitka and that the Canadian officials threaten to be despotic.

Port Townsend, Wash., July 26.—The steamer Mexico has left here with 800 passengers, all except fifty having bound for the gold fields. All went well provisioned and equipped. Many have supplies for a three years' stay. The party was made up of men representing all callings and professions, including many time scarred veterans who joined the rush to the gold fields in California nearly half a century ago.

Proceedings to Foster the Movement.

New York, July 26.—The Sun's wrongan from steamer Leon which arrived this morning from Port Antonio Jamaica, brings advices that proceedings have been taken by the court of admiralty at Kingston against the owners of the British steamer Bermuda, prominent in Cuban filibustering expeditions, to have her forfeited to the crown. This step has been taken for a breach of the merchants' shipping act, caused through an alleged defect in the steamer's registration.

JAPAN OBJECTS.

Don't Want Uncle Sam to Annex Hawaii.

Japan Sends a Sharp Protest Which Is the Disadvantage of the Provisional Government.

Washington, July 26.—That Japan will continue to oppose the Hawaiian annexation treaty is conclusively shown by the latest move of the Japanese government, under date of July 10, which has been made public. The Japanese reply in part is as follows:

"Secretary of State, Washington, July 10.—Sir:—Replying to your note of date the 26th ult. in answer to mine of the 19th ult. regarding the proposed annexation of the Hawaiian islands to the United States, I have the honor to inform you that I communicated in substance to Count Okuma from whom I am in receipt of telegraphic instructions, considering the views of the imperial government in relation thereto.

"Taking note of what you say in reply to the representation I had the honor to make, on behalf of my government with reference to the necessity of maintaining the status quo of Hawaii, the imperial government has no hesitation in admitting the predominant influence of the United States in the Hawaiian islands. In their opinion, however, the very fact that such predominance has existed so long unquestioned might be urged as a reason against the disturbance of the status quo, more especially as practically the whole population of Hawaii acknowledged a permanent impairment of the relations of that country with the United States, while it is understood that only a small fraction of their number favor annexation.

"The imperial government recognizes it as a well established principle of international law that the annexation of territory would render the creation and conventions at present existing between Japan and Hawaii voidable, either at the option of Japan or the United States, but they cannot anticipate without apprehension of the injurious effect which would follow the practical consummation of the theory that annexation, ipso facto, means the immediate termination of those treaties and conventions and the consequent cessation for the future of the privileges granted thereunder."

ANDERSON DEAD.

Was a Veteran in the Railway Service.

Held the Office of General Superintendent of the Fort Wayne Road in 1850.

Manhattan, Kas., July 26.—Col. John B. Anderson, one of the oldest and most prominent citizens of Central Kansas, is dead. Col. Anderson was born in Washington county, Pennsylvania, 82 years ago. He graduated from Washington and Jefferson college in 1832. He founded and for several years conducted the Anderson Collegiate institute and the Anderson Female institute, of New Albany. He was at one time general superintendent of the New Albany and Chicago railroad and in 1850 was general superintendent of the Pittsburg, Fort Wayne and Chicago. At the opening of the civil war he was superintendent of transportation of the Louisville and Nashville railway and the commander of the army and Cumberland placed in charge of all military railways in his department. Secretary of War Stanton recognized his valuable services and conferred upon him the title of colonel in 1862. Of late years he has been identified with different railroad projects in the west.

FATAL DRUNK.

Sad Ending of a Disgraceful Carousal.

Two Women Made Into a Drunken Group Assaulted and Mercilessly Wounded by a Companion.

Greensburg, Pa., July 26.—Her mouse, a little mining village at the terminus of the Pennsylvania railroad, was the scene yesterday morning of what will in all probability prove a double murder. James Porter and John Hyde, two striking miners, were visiting Robert Rodgers, who is employed in the Ocean mines at Herminie. Saturday night the drunk Porter and Hyde became dead drunk. They all lay in a stupor until yesterday morning about 7 o'clock, when Hyde awoke and, getting an old axe, which was in the room, proceeded to cut it open in his two sleeping companions. He struck Rodgers on the head, fracturing his skull and rendering him insensible. He then attacked Porter, fracturing his skull besides cutting a terrible gash in his neck. The injuries of both men will likely prove fatal. Hyde is in jail.

WAIFS MADE HAPPY.

Work Being Done by the Allen County Orphans' Home.

A Visit Where Kindly Influences Exist in Shaping a Character—Children Learn to be Industrious.

The progress of a worthless worthy and important as that carried on at the Allen County Orphans' Home cannot fail to interest the general public. It happens now and then that a tender sympathy for unfortunate children and it is a pleasure to know that there is in existence here a refuge for these little ones who by circumstances and no sinful act of their own are rendered helpless for their proper development.

A visit to the institution, recently paid by the writer, a reporter trusted the orphans home, where he was cordially received by Mrs. Ina Overmyer, the matron. He was shown through the buildings and was accorded the privilege of mingling with the matron's happy family. There were thirty of them. Their neat clothes and bright eyes told the story of health in full feed, plenty of fresh air and exercise and the merry ring of their voices was a convincing argument that no matter what their previous life had been, they are now happy.

"Do you like it here?" is the question that is propounded to each one. It is more like a home than an institution. Its cheerful and airy sweeping rooms impart plenty of light, cleanliness and good ventilation. Access approaches it from South Broadway it was, at present a green and undefiling aspect on account of its public institutions. On the contrary it meshes easily among the trees of well laid out grounds and has the appearance of being just what it is—an inviting home for children.

The Allen County Orphans' Home is the property of our most worthy and valuable institutions. Its work is of that broad character that should enlist the sympathy and support of all our charitably inclined people, without regard to race or creed. The organization was formed on December 1, 1893, and during the county erected the present commodious and creditable building the work was very much hampered and the results were but meager. The home as we have it today was begun in September, 1895, and completed and occupied in January, 1896. The grounds, buildings and the by-laws of the association, give a general idea of the methods of administration and the purposes sought to be served.

Since the organization of the home, ninety seven children have been received. They have been of all ages, ranging from the infant a few hours old up to children twelve or fourteen years of age. Many of them have been found in extreme destitution, some of them had been abandoned, and but for the existence of the home all of them would have been left to grow up in ignorance and vice or be cared for at the county alms house.

The plan pursued is to seek to place the children in good homes, where they will be likely to receive such education and moral training as should fit them to grow up useful men and women. Except in cases where the child is legally adopted, thus making it in law equal with the child of the parents' own flesh and blood, the children are placed in homes on certain specified conditions. The parties taking a child must give satisfactory evidence of good character, and must agree in writing to care for and educate it to the best of their ability until the child is eighteen years of age. The officers of the House make it their duty to visit homes in which children have been placed as far as possible, once a year, and they reserve the right to take the child back if they are convinced that it is not well treated. Since the Home was organized, homes have been found for sixty-three children. Three have been returned, but two only for which in view of all the conditions and circumstances in a very few cases. These are at present in the home there children.

While the orphans' Home is a public institution, receiving a portion amount of aid from the county, the amount per capita allowed by law is not sufficient to carry on the work. Were the institution a very large one, containing two or three hundred children, it might be sufficient, but as it is, those having charge of the institution have to solicit the liberality of the charit able public to make up the deficiency. To this end the board of managers desires to state that all donations of clothing, provisions, bedding and money will be gladly accepted and heartily appreciated. At this time of the year fruit is being canned it would be thought a full kindly disposal persons to put up an extra can to donate to the home. Much of the work that it has been possible to do, has been the result of generous contributions on the part of the citizens. Enough clothing has been donated to clothe the children, when supplemented by the ingenuity and industry of the most excellent matron.

The last legislature made provision for the employment of an agent of the state board of charities whose duty it should be to visit orphans' homes and enforce the laws for the protection of the neglect children. It is a matter of congratulation that the state agent when recently visiting the Allen County orphans' Home found it possible to highly compliment the management for the excellent and cleanly condition in which he found everything, including the children, to and clothing of the children.

The children under Mrs. Overmyer's kindly influence have become imbued with a spirit of industry that is gratifying. The girls are taught to sew, do housework and many of the duties that fall to their lot. The boys are made quite useful in the garden and glass outdoor work and, as milking the cow, weeding the lawn, etc. There are work hours and play hours, and there are times when they all gather in the big sitting room of the house and talk and pass the hours in a social manner. Sunday afternoon, as the present matron is always specially called by her position, is spent pleasantly. She personally looks after the children, and lives among them. This advantage cannot exist in the large institutions, where matrons are in charge.

The home feels the need of more ground. There is a much coveted field of ten acres directly opposite, which the boys of the house could cultivate and raise potatoes and other substantials. This field is a portion of the property now farmed by the commissioners but it has been asked to surrender it for the purposes of the home. This they have not decided to do at the present, but may soon favorably upon the matter later. The institution is doing a grand work and its welfare should interest every loyal citizen.

BISHOP WALDEN.

An Eminent Methodist Divine Visits This City.

He Occupies a Pulpit at Wayne Street M. E. Church, the Redemption of Which Is Due to Him.

The Rt. Rev. J. M. Walden, D. D., L. L. D. bishop of the Methodist Episcopal church, residing at Cincinnati, Ohio, visited our city on Saturday and Sunday. He is the Rev. Dr. H. W. Bennett. He arrived on Saturday and left early this morning. He expressed great satisfaction over the elegant Wayne street church. On Sunday evening at the Wayne street church, to a large and intelligent congregation, he delivered his lecture on Africa. He used a large map of that country to illustrate his theme. He described Africa on its size, population and resources. He spoke of the earliest civilizations which throve along the Nile, of the rise of Mohammedanism and of the long contiguous when it was the unexplored regions, of the voyages of discovery, of Livingstone's missionary work, of Stanley's explorations, of the slave trade and known land, and of the possessions now exercised over all the nations of people, by republican France and industrial Germany and England. He pointed out the marks of Divine interference in the opening up of Africa, and on the preparation of men and agencies for its civilization, and evangelization.

The bishop has a deep interest in England has exhibited it. Liberia is the child of this republic, and that little state is a republic governed by Africans, and established as an asylum for emancipated slaves. There the Africans, descendants of Africans, have been made and is to be made independent, liberty and self government. There the Methodist church had its earliest foreign mission, and there is a light which may yet inspire all Africa to liberty and self government. He then showed how slavery had been used by God for the civilization and elevation of the negro, and how since freedom came education had come, and the church was now training and preparing men and women for work in Africa. Out of a Methodist training school at Nashville the first female medical missionary, an African, had been sent to that continent. The bishop has a training school for this purpose at Nashville, for the payment and support of which he is personally responsible. The work of the redemption of Africa is just now with him. He interest in it is so great that he goes personally to awaken interest in others for this great work. After the lecture he held a reception at the altar of the church, shaking the hands of many hundreds who came forward with thanks, money and greetings. The bishop will be at Rome City on Friday of this week.

PREDICTS WAR

Between Great Britain and the United States.

The London Times Says Such a War Would Mean the Bankruptcy of the New York Banks.

London, July 26.—The Sunday Times, in a sensational article, predicts war between Great Britain and the United States, and says another letter upon the sea, fisheries, quarrels will follow, but that this will fail to elicit a protest from Lord Salisbury.

A new source of trouble, accord ing to the Sunday Times, is provided as a result of the recent gold discoveries upon the Yukon river and its branches.

The Sunday Times asserts that confidential communications between Lord Russell and the United States are being exchanged with a view of ascertaining that the Klondyke region constitutes a part of the territory of Alaska ceded by Russia to the United States, consequent

HEART DISEASE

Suddenly Ends the Life of Mrs. W. J. Woods.

Wife Suddenly Dying the Second One in Western Mortality Record of a Week.

Mrs. W. J. Woods whose illness dated in forenoon at the works of Swinehart & Clemens, died suddenly Saturday morning at 2 o'clock at the residence on Timothy Pointer, 25 Douglas avenue, where she had been carried after falling on the street. In the afternoon Mrs. Woods left her home, 25 Bracken ridge street, and went to Dr. Bell's office to get a prescription. Not finding the doctor in she went to Dr. McCullough's, where she procured the medical advice. She started homeward and had gone as far as the above mentioned place when she succumbed. Heart disease is supposed to have been the cause of her death. The deceased was about twenty-eight years of age. The funeral was held this afternoon.

TWO WEEK'S DEATHS.

The following is the list of deaths as reported by the city undertakers for the week ending Saturday, July 24th:

Oscar Orr, 1 year old, summer complaint.

Mattie Zuber, 8 years old, diphtheria.

Clarence Ankey, 7 days old, exhumation.

Mabel Beam, 14 years old, consumption.

Alice Pollock, 36 years old, tumor.

Caroline Hensel, 60 years old, consumption.

Gottlieb Eggle, 59 years old, inflammation of stomach.

Gottlieb Hensel, 24 years old, inflammatory rheumatism.

Lida A. Morrison, 43 years old, disease of stomach.

Charles Fritz, 22 years old, hemorrhage.

Clara Nichols, 29 years old, leukaemia poisoning.

William Hilgemann, 44 years old, drowned.

NOT SO BRIGHT.

H. Klein Talks About the Prospect Gold Craze.

Special Pulse Taken in Alaska Where the Gold Fever Manifestations Are Less Complex Than Elsewhere.

Just at this time, when the Alaska gold fever is assuming more of the land, it is a matter of some moment that Fort Wayne has in her midst a man who spent five long years of his life in that desolate, yet rich, country. This man is H. Klein, the former, who conducts a business on Fifth avenue, opposite the arcade. Although nearly a quarter of a century has passed since he was in that territory, the same hardships present themselves now as then. It was in 1873 when Mr. Klein, who occupied as Alaskan agent for the San Francisco Commercial Fur company, left the company fleet to visit the islands along the southern coast and went as far north as Nanaxa. This is below the Yukon river, where the present rush is being made, but although further south than the Yukon region it was considered a country that as Mr. Klein expresses it, summer in Siberia is like a summer day as compared with it." Mr. Klein says that while in search of furs he risked his life many times.

People who are rushing to the Klondyke country at this season of the year are foolhardy," said Mr. Klein, "and if they knew as much as I do about the great glacial portions of Alaska they would stay at home. Winter in all its severity settles down on that region in September and many of the men who are making this mad rush will die of hunger and cold. Possibly one in every hundred will make a great gold strike."

PLACE THIS ITEM

In Your Memorandum Books.

The Bee Hive Opens Today to Continue Throughout the Week.

A Great Midsummer Remnant Sale.

The entire stock—thousands of short lengths ranging from 1 to 10 yards of dry goods, carpets and rugs, ten yards of which at 10 cents, 10 yards of which at 10 cents, 10 yards of which at 10 cents, 10

Good cake can be made in half a dozen ways; the *best* cake only by using Cleveland's baking powder.

If you can make good cake, you are the one to appreciate Cleveland's baking powder.

It makes just that delicate, dainty kind that expert cake-makers strive for.

Guarantee.

Grocers are authorized to give back your money if you do not find Cleveland's the best baking powder you have ever used.

Cleveland Baking Powder Co., N.Y.

The Evening Sentinel.

BY E. A. R. HACKETT.

MONDAY, JULY 26, 1897

TONIGHT.

Barbers' Union—Regular meeting.

Lodges—Fort Wayne No. 91, I. O. O. F.; Phoenix, K. of P.; Rob Hun Court, No. 96, Rob Hun Court, No. 12.

When the mercury in the thermometer is down to seventy degrees below zero next winter what will it profit a man to be sleeping on mattresses of refined gold if he is short of fuel and food.

F. W. Ayer, of Bangor, Maine, has a collection of postage stamps which ranks third in the world. He recently returned from London, where he was licensed by the philatelists—including the duke of York—and it is reported that he sold a single stamp of the Hawaiian issue of 1851 for nearly $4,500.

It is said that John R. McLean, of the Cincinnati Enquirer, has withdrawn from the race for the United States senatorship from Ohio on account of the bitter opposition to him from various places. He will spend the summer on the sea coast of Maine. The other democratic candidates place but little importance in the report.

According to the wheat experts the European crop will be short fifty to one hundred bushels, while northern India and Argentine is reported to furnish any of account, while Australia, usually having a surplus for export, will this year, at least, be forced to import somewhat. This, in fact, is the only wheat country which will this year have an average crop. Prices are therefore expected to go higher.

A Modern Printer.

A correspondent has written this institution: "Many a night, as I remember lying quietly in the little upper chamber in love sleep came to their wont in a gentle footstep on the stair the door would close two levels open and in a moment the most human form, safely shut through the darkness, would appear at my outside. First there would be a few pleasant inquiries of affection, which gradually deepened into words of counsel. Then kneeling her head close to mine, her most earnest hopes and desires would flow forth in prayer. How largely a mother can wish for her boy! How long keep in the currents of her desire. I seem to feel them yet where sometimes they fell upon my face. Rising with a great sigh she was gone. The prayers often provoked a train of thought in silence, and came not to name again for years, but they were not lost. They were safely kept in some sacred place of memory, for they reappear with a beauty brighter than ever. I willingly believe that they were an invisible bond with Heaven that recently preserved me while I moved carelessly amid numberless temptations and walked the brink of crime.—Lewis Echo.

Man's Fast and Future.

Well enough to study entomology and geology and astronomy, but after all the proper study of mankind is man. We are warned not to think of ourselves more highly than we ought to think, but we ought to be careful to think highly enough that we may not still further degrade a nature which though sadly marred by sin still bears evidence of the noblest work of God. And nothing is better adapted to uplift our struggling thoughts than a survey of the then and now and the now and then of human history. Looking back along the track that humanity has traveled, we discover among the earliest "vestiges" of man's presence on earth unmistakable evidences of his low down condition. When he fell from the high place God had given him as his viceregent on earth, he fell very far and very deep. And then began the true revival of man. Marvelous progress has he made, but never so great as in these latter years. And yet never was he so restless and dissatisfied as he is today. But if men were put back into the "good old times" then, perhaps they would be ready to cease their crabbing and prosperity appreciate an age which has brought the richest blessings that the world has ever seen. Of course, in the onward sweep of the mighty river there are occasional eddies and regurgitating waters, but the river

---

LEHMANS'.

Instantaneous Success.

Crowds Attend Our Semi-Annual Clearance Sale, Notwithstanding This is the Quiet Season of the Year.

We Advertise no Bargains in the Newspapers Which we Have not in Our Store.

Never Before Have Such Values Been Given.

Memorable Bargains in Boys' Suits for this Sale.

Being overstocked in this department we offer unprecedented drives, the unrestricted choice of any Boys' Knee Pants Suits in our immense stock at - - $3.95.

Your pick out of any of them, whether they sold heretofore at $5, $6 or $7.

Prices cut and slashed on all Boys' Suits that sold until now at $3.50 or under.

50 doz. Boys' Blouse Shirt Waists, actual value 35 cents, for this sale, 10 cents.

40 doz. Boys' Serviceable Knee Pants, 15 cents.

20 doz. Boys' Corduroy Knee Pants, 50 cents.

50 doz. Boys' Brownie Overalls, ages 4 to 14 at 25 cents.

Mother's Friend Shirt Waists, laundered, at 23 cents.

Great Slaughter of Straw Hats At 50 Cent on the Dollar.

Any Straw Hat in the store, Men's or Boys', at just 1-2 regular price during this sale. No goods charged. No goods sent out on approval. No clock coupons with purchases during this sale. Your money back where purchases are not perfectly satisfactory.

LEHMAN'S,

34 and 36 Calhoun St.

TONIGHT.

Barbers' Union—Regular meeting.

Lodges—Fort Wayne No. 91, I. O. O. F.; Phoenix, K. of P.; Rob Hun Court, No. 96, Rob Hun Court, No. 12.

A correspondent has written this institution: "Many a night, as I remember lying quietly in the little upper chamber in love sleep came to their wont in a gentle footstep on the stair the door would close two levels open and in a moment the most human form, safely shut through the darkness, would appear at my outside. First there would be a few pleasant inquiries of affection, which gradually deepened into words of counsel. Then kneeling her head close to mine, her most earnest hopes and desires would flow forth in prayer. How largely a mother can wish for her boy! How long keep in the currents of her desire. I seem to feel them yet where sometimes they fell upon my face. Rising with a great sigh she was gone. The prayers often provoked a train of thought in silence, and came not to name again for years, but they were not lost. They were safely kept in some sacred place of memory, for they reappear with a beauty brighter than ever. I willingly believe that they were an invisible bond with Heaven that recently preserved me while I moved carelessly amid numberless temptations and walked the brink of crime.—Lewis Echo.

Man's Fast and Future.

Well enough to study entomology and geology and astronomy, but after all the proper study of mankind is man. We are warned not to think of ourselves more highly than we ought to think, but we ought to be careful to think highly enough that we may not still further degrade a nature which though sadly marred by sin still bears evidence of the noblest work of God. And nothing is better adapted to uplift our struggling thoughts than a survey of the then and now and the now and then of human history. Looking back along the track that humanity has traveled, we discover among the earliest "vestiges" of man's presence on earth unmistakable evidences of his low down condition. When he fell from the high place God had given him as his viceregent on earth, he fell very far and very deep. And then began the true revival of man. Marvelous progress has he made, but never so great as in these latter years. And yet never was he so restless and dissatisfied as he is today. But if men were put back into the "good old times" then, perhaps they would be ready to cease their crabbing and prosperity appreciate an age which has brought the richest blessings that the world has ever seen. Of course, in the onward sweep of the mighty river there are occasional eddies and regurgitating waters, but the river

---

stassed nor flow backward to its source. There are those who love darkness rather than light, and the darkness that they covet shall cover them eternally. But for those who love the truth and fall into line with God's way and loving purpose to promote love and grace there looms up a destiny far reaching as eternity and of such as the heights of Heaven. Looking backward. Perhaps might's difference between years then and now, but looking forward I see but little and little world oh, what a difference from now and then.

AN INDIANA MAN

Perfects a New System of Fuel for War Vessels.

Invents Steam Motor Carry Enough Coal to Last a Trip Around the World.

Anderson, Ind., July 26.—Spiker M. A. Chapman has gone to Washington to file patent applications and interest the government officials in his invention by Frank M. Reed, of this city, which have been completed, tested practically and found to be capable of revolutionizing the handling of war vessels at sea. The inventions carry out to perfection the idea originated by Russia in using oil instead of coal as a fuel for war vessels. Reed's invention covers a new mode of oil burning which will make it possible for a vessel like the Indiana to carry enough fuel to last on a trip around the world. The system is one interesting from oil. The gas is generated by an atomizing plan, is smokeless and capable of a much more heat than the Russians get, or 33 per cent. more heat than the government is now getting from coal, making it possible to work up to great speed. Instead of thirty stokers, which are now necessary on a great war vessel, one man can handle all of the valves. Another one of the inventions covers a storage tank that is absolutely bullet and shell proof. The cost of the equipment is very small and would be paid for in a month or two in the saving of fuel.

STAR POINTER

Wins the Free for All Race in Straight Heats.

Chicago, July 25.—Saturday was a good day, and a good crowd, good racing and good time—though not fast enough to make any one giddy. Is what came the way of those who went to the Washington park races.

Robert J.'s mile in 2:05¼ was perhaps all that would be expected of him. He stepped the quarter in :32½, the half in 1:01, the three-quarters in 1:31 the mile in 2:05¼.

John R. Gentry went in 2:08¼, and allowed Johnson's record to beat him.

Marion Mills, the cuddlesome wonder, did herself credit. Pretty as a picture, and admired from nose to tail, she acted beautifully, and paced like the really great mare she is, but 2:11¼, was the best she could show, and though lots of sympathy was showered on her, the pretty mare could not beat her record.

2:11 Pacing—Nancy Chew—Sherman Clay, first; Wentworth, second; Toby Wilkes, third; Ishmael, Babette, Kansas, Nellie M., Robert Wilkes, and Dick also started. Time—2:09, 2:09, 2:10½.

The Free-for-All Pace.

It was here that the racing came in, and it was here that there was the sport of kings. Chicago has seen enthusiasm, but never such enthusiasm as when the black horse and the big bay locked necks together down the stretch. It was a race for blood, and those who saw it can feel the Niagara raging in their veins now. Here is the cold blooded epitome of the race:

Free for-all Pace. Purse $—(13 —Star Pointer, 1, 1, 1; Joe Patchen, 2, 2, 2; Frank Agan, 3, 3, 3. Time —2:05, 2:05, 2:05¼.

First Heat—It was a perfect start, both horses going away on even terms. Frank Agan was out of it. The bay black and the bay raced like a team to the half-mile post, where the bay began to draw ahead. He kept his advantage all the way down the stretch, and eventually won by a length.

Second Heat—The bay horse took the lead at the start, held it to the end and won as he pleased.

Third Heat — The black horse pressed the bay a little, but the latter had always the best of him and won easily.

CAPITAL STOCK

Increased $25,000 to Meet Loans and Investments.

The stockholders of the J. F. Schell Loan and Investment Company held a meeting at the office of the company, in the Pixley Long block, Saturday evening. It was deemed necessary to increase the capital stock $25,000, owing to the immense growth of the business during the past three months. The company is formulating a new system of making loans, which will be announced as soon as perfected. The papers for the increase of capital stock will be forwarded to the secretary of state by Attorney Heath in a few days.

REAL ESTATE SALES.

The Deeds Which Have Been Filed for Record.

The Dreibelbiss Abstract of Title company, No. 22 Court street, furnishes the following accurate list of transfers filed for record since our last issue:

George and Caroline Ertel to Evan Schlemmer, north 24½ feet lot 30 and south 11 feet lot 31, Hose and Hanna's addition, for $1,000.

Robert and Charlotte A. Lower to Samuel M. Miller, undivided 1-7 of north ½ northwest ¼, southeast ¼, section 36, township 30, range 14 east, containing 20 acres, for $100.

For Rent—Rooms at the Y. W. C. A. for self supporting women at very reasonable prices. Inquire at No. 49 21 West Berry Street. 1 tf

---

HER PICKED UP DINNERS.

A Classic Testimonial in the Name of a Parisian Belle.

"Speaking of queer epitaphs," said the manager of the Bankers' club, "reminds me of a trip I took to the Ozark mountains with a party of friends. It was late in September when we found ourselves at Eureka Springs, Ark., that pretty little resort which lies between the east and west mountains in what may be called one of the loveliest valleys in the country. We went on an excursion every day, and one morning started out on horseback to visit the Four Mile cave, famous for its stalactites. After going a couple of miles on one of our horses I noticed that one of my friends, mounted on a blacksmith, and I did not find it altogether funny, as other visitors were moving about in the distance and the old caretaker of the grotto was within hailing. I passed the time wanting in reading the inscriptions on some rather pretentious mounds and in this way came to an exceedingly odd and incongruous epitaph, which I transferred to paper with a rude copy of the design. Here is this for a eulogy on a partner:

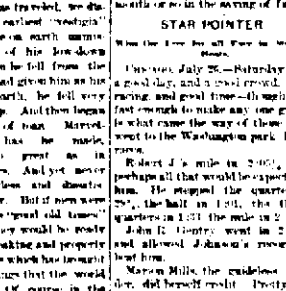

"It was a jolly after the disaster) and untruthful literature of the other monuments that I must have showed my amusement in my face, for the old sexton drew near and said:

"'Howdy! S'pose yer readin' what's on that there stone?'

"'Why, yes,' I said. 'Did you know the woman?'

"'Did I know Martha? Why, Lor bless yer, everybody knew Martha —least that warn't her name but she was dead. Her name was Molly Jones, but them Indian fellers allus called her Martha 'cause they said it were handier. S'pose you don't have much? This be a great place for that, this be.'

"And just then I heard the mellow call of a hunter's horn along the river bank below, answered by the cry of a pack of hounds. The old man cocked up his ears.

"'That, do yer hear that? That be George Perry an his hounds. They be goin to hev a fox hunt, I reckon. See 'em? That they be right down that. Yer see, it was George Perry's father that really paid for thet stun.'

"Who was this Martha? I asked.

"'Wunk, she useter to bestow food round at the tale Perry House after she married Bill Jones. After she got spliced they moved back near the mountings an kept a kind of a tavern that thet the hunters useter stop at when they went out on trips. If they hed not anything Molly useter cook it for 'em, an of they didn't they hed to eat one of her picked up dinners. But, Lor bless yer, they warn't no choice! She end make most anything taste good, as ole Kurnel Perry useter say thet his big turkeys couldn't not so spread glad to Molly's picked up dinners.'

"'Who raised this stone to her memory?'

"'I'm cousin to that, stranger. When Molly hed to die, lots of folks felt pretty bad, an kurnel he up an says he'd stan the 'xpense of a monument to what he called her crownin virtue. He said that warn't no low ground scraper about it, but 'twas just the genius of her daily birth, an of Bill Jones didn't object they'd let it stan for wot it was worth. An he put Martha on as more leetin her name for allus makin folks comfortable, an of thet isn't savin grace I'd like to know.'

"'So would I.' And, wringing the old man's hand, I passed my friends, thinking of that other Martha consoled with much serving and wondering if, after all, the spirit that makes folks comfortable isn't an other name for saving grace, as the old sexton suggested."—Chicago Times Herald.

Take Their Sorrows Cheerfully.

The following appeared in an appeal in The Church Times on behalf of a proposed mortuary chapel in the east end:

"On the south side of the church we have a spare piece of ground where we propose to build a light, cheerful mortuary chapel large enough to contain three or four coffins at the same time."

A committee of the West Brownwich town council rewarded the cemetery superintendent for his long service by granting him a plot of ground in the corporation cemetery for his own private use.—London Truth.

No, Yes, Yonder Stone.

"My mouth is all in a puckers from I ate those olives," she said as she turned her sparkling eyes full upon him.

And he was not at all like a young man who could not grasp the suggestions of the situation.—Detroit Free Press.

"I DID NOT STOP TO THINK."

It only was one careless word,
And yet on it hung all the rest
The moment that it passed I heard
I had occasion to repent!

Those same blue friends I could not recall
Dwelt in a home of sullen gloom,
It darkened a whole heart to pall,
And taint a meaning from a single cheer.

It changed a course out of all line,
It turned me back from love one's brink—
That little word with portent ill—
Because "I did not stop to think."

If thoughts of judgment be laid back,
And spoke "from impulse" out of heart,
Below the world I would take back,
Be said, "I'm think I am a fool."

Think twice before you speak," Ah, true
I know the adage well and yet
But fifty words can not undo
That one or single word regret.

—Walter Cooper in New York Ledger.

A—Well, and how did you sleep last night? Did you follow my advice and begin counting?

B—Yes. I counted up to 10,000.

A—And then you fell asleep?

B.—No; then it was time to get up.—Pearson's Weekly.

AN OPEN LETTER

From Miss Scribner, of Columbus, O., to Ailing Women.

To all women who are ill—It affords me great pleasure to tell you of the benefit I have derived from taking Lydia E. Pinkham's Vegetable Compound. I can hardly find words to express my gratitude for the boon given to suffering women in that excellent remedy. Before taking the

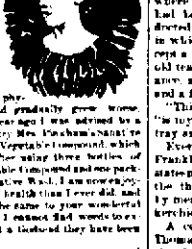

Compound I was pale, sallow and nervous. I was troubled with leucorrhœa, and my menstrual periods were very irregular. I tried three physicians and gradually grew worse. About a year ago I was advised by a friend to try Mrs. Pinkham's Sanative Wash and Vegetable Compound, which I did. After using three bottles of the Vegetable Compound and one package of Sanative Wash, I am overjoyed to say I am entirely well, perfectly regular and strong. I can conscientiously say your wonderful remedies I cannot find words to express what a husband they have been to me.

Whenever I begin to feel nervous and ill, I know I have a never failing physician at hand. I would gladly answer letters, for I may words had directed some suffering sister to health and strength. Yours most sincerely, Miss MAY SCRIBNER, 285½ E. Rich St., Columbus, O.

ONE OF THE SHOP'S RULES.

A Clerk's Trick That Proved Futile in the Long Run.

A small boy had thrown a stone through the basement window, and the landlady went the round of all work around the corner to a glazier's. There was only one corner of the sheet of glass broken, but it would have been unsafe to leave it.

"It will be $2," the glazier said, looking the job over, and after a little wrangling over the price the landlady told him to go ahead.

When he was gone for the glass, the landlady said to the girl:

"You see, I can get a glass for that picture in the dining room out of this and will be just that much ahead."

There was a good deal of "cutting up" about the work, but it was done finally, the glazier was paid and went. Ten minutes later the landlady went out to look at the piece of glass that was left, but it was gone.

"He took it with him," the girl said.

"Well, go right over there and bring it back," she said tartly. "You know I wanted the glass."

The girl was gone five minutes, and she returned without it.

"He won't give it up. He says according to the rules of the shop that it belongs to him."

"The rules of the shop indeed! I'll show him," and she put on her bonnet with a little toss which looked bad for the glazier.

But he stood his ground masterfully. There was the glass on the counter, but he stood close over it, protecting:

"It vas der rules of der shop."

"Well, you'll see when my husband comes home," she said at last, backing out of the door, but the glazier only smiled.

Sure enough, the husband was beat on having the glass.

"Come over and point it out to me, and I'll fix him," he said doggedly.

The glazier saw them coming, but he was defiant.

"See here," began the husband, "you've stolen a piece of window glass out of my house"—

"No, no. It vas der rules of der"—

"Hang the rules! Where is the glass?" turning to his wife. She pointed to it lying under a workbench. The husband reached for it and started out of the shop.

In an instant the proprietor was on the scene, dancing on one leg, waving his arms and shouting:

"Police, police!"

Rather than face the trouble the man laid the glass down, and the two left the shop, walking briskly till they turned a corner.

"But just wait!" muttered the little woman.

Two days later there was a ring at the bell which the landlady answered. A boy in a tradesman's livery was hovering in the door.

"Mr. Glazingdeen wants the hammer he left here the other day."

"Oh, no," chuckled the landlady; "it's the rules of the shop that I never give hammers back when they are left here."

The boy looked absolved.

"I'll tell you," said the landlady. "You go back and say that when he returns my glass we'll talk about the hammer."

The boy went, and in a few minutes he came back with the glass.

"That's more like it," said the landlady, taking the piece from him. "Now go back and tell that old skinflint that I haven't seen his old hammer!"

And she hadn't, for a little later she saw the boy emerge out of a house on the opposite side of the street carrying the following article:

[illegible]

THE COUPE SERVIER.

Servus and Servus, to be the Future of Sanitary Automobile.

"If the experiments on Canadian lynx, worry, envy and strong on purpose to be hypermetic and savage subjects, be would be a bad one indeed for man to try on or to be like," said the man from Maine. "As it is it takes a really trained intelligence of the pets into command, which is a hard thing to do. For point of fact the hypermetic is a failure. The keep house if pretty well at the last blocks away from the abode of man, but who is the hunter or trainer in comes after a painfully to enter the house by no means safe to run away. Although slight of build the hypermetic is long legged, and with the claws a man, is getting quite a big proposition for a chicken coop in all directions. He is modest as to height, with the ugly paw that shows his long teeth, he isn't the sort of creature that one would like to take up and fondle. If the man approach him, he will spit and resist as if about to put up a great fight, and it is only at the last moment that he will give general and beg away. From then he grows no further than he has to, sometimes carrying up tree or to the top of a high rock, where, encouraged on the defensive the temptation is not great to follow him. In that case, if the man have a gun, of course the affair is quickly settled, but the hypermetic he usually is held to fight.

"To the smaller animals on which he preys the hypermetic is a terror. He is quick for that chain lightning gymnast and he will cover the woods at once. On the ground he skirmishes for all the small game, and in the trees he captures birds and squirrels, and, more frequently, the young in their nests. He is a deadly enemy to fur, but in hiding by their instincts when they go away to browse for a dinner. Sometimes, when pressed by hunger, he will attack a dog dragging on her back from the bush of a tree beneath which she passes, but the results of an experiment of the sort always encourage him to repeat it, for it implies an experience in forebrain taking that knocks brandy breaking into the skull. But in winter, when the cruel ice and the deep snow will lay up the hypermetic, he, herded with several of his kind, will successfully hunt the deer, which, walk or hampered in the snow. William Oakes, a land surveyor in Maine, once came upon a deer which had been pursued and killed by three hypermetics. They had driven the animal into the top of a fallen tree, where, entangled among the branches, it was an easy victim.

"The hypermetic as I have already implied, is not a courteous animal, and he is less difficult to trap than most other animals of the feline kind. Feel in a trap, he will put up his back and spit and hiss at the approach of the captor, but he is easily killed with the blow of a club on the head. He is not so conscious of life as the wildcat, and a resistive dog that is game to face his teeth and claws for the first brief round will make short work of him. But for any dog not thoroughly of the first round is all sufficient, his sole concern thereafter being a convenient line of retreat.

"A man firing at a hypermetic in a tree wants to stand well away, for if he venture within reach of his prey, with the report of his gun he may find the creature landed upon him, clawing at his face, and even if he wins he will be apt to carry souvenirs of the encounter in the shape of bites and scratches for many a day.

"With all their savage pugnacity, hypermetics are notable, playful creatures among themselves and often have been observed on moonlight nights in open spaces of the forest or on the ice of lakes, frolicking in groups, like kittens."—New York Sun.

Novel Reading.

The late Mr. Boyesen, in The Forum, speaking of excess of novel reading, says: "Who that has read Eckermann's 'Conversations' will fail to remember the emphatic approval that he was suffered for life by the reading of novels? Like the opium habit, the craving for fiction grew upon him, until the fundamental part of him had suffered irreparable harm. He is not the only one who has experienced detrimental effects from dwelling too long in the pleasant land of romance. As soon as a man—and particularly a child—gets acclimated there he is likely to become of very small account, so far as reality is concerned. He becomes less and less able to apply social standards of judgment to the things

---

THE TOLD THEY USED.

The Simple Means by Which Great Things Have Been Done.

Dr. William H. Williamson rendered many services to science. He was the first to detect the Fraunhofer lines in the solar spectrum and to demonstrate the identity of galvanism and frictional electricity.

One day a visitor from a foreign country called upon the doctor and asked to be shown the laboratory where so many valuable discoveries had been made. The doctor conducted his visitor to a small room in which there was no furniture except a table. On the table was an old tea tray containing a small bell, some blown glass test tubes and a few watch glasses.

"This room," said Dr. Wollaston, "is my laboratory, and on that tea tray are all of my work tools."

Everybody knows that Benjamin Franklin, the eminent American statesman and philosopher, robbed the thunderbolt of its lightning by means of a kite and a silk hand kerchief.

A celebrated English engraver, Thomas Bewick, drew his first sketches with common chalk upon the walls of the little cottage in which he lived. The fair famed chemist Johns Stockhardt learned the art of imbibing colors by observing the wings of many butterflies.

Sir Joseph Black, a chemist of note discovered latent heat by using as tools a pan of water and two thermometers. Sir David Wilkie, the renowned painter, for his first work made use of a barn door and a charred stick for want of canvas and pencil.

John Opie was called "the Cornish wonder" because of his great skill in portraiture. He was asked one day by what wonderful process he mixed his colors.

"I mix them with my brains," answered the painter.

Benjamin West, a well known American painter, made several his first brush out of a cat's tail. Sir Isaac Newton unfolded the composition of light and the origin of color by means of a piece of pasteboard, a prism and a lens. Out of an aunt comist's syringe, which by accident came into his possession, Watt, the great British engineer and mechanical inventor, constructed his first model of the condensing steam engine.

Demosthenes resolved to become an orator, and in order to carry out his resolve it was necessary for him to overcome some serious obstacles. His manners were awkward, his breath short and his voice strangely rasping and indistinct. He did not attend a school or oratory, nor did he have private tutor, but we are told that he first shaved one side of his head only, so as to make it impossible for him to go into society, and then divert himself from his purpose. Then, to overcome the defect in his speech, he adopted the practice of speaking with pebbles in his mouth, and that he might be able to make himself heard in the tumult of popular assemblies he declaimed hour after hour upon the seashore. To observe and correct his awkward gestures he spent much time practicing before a mirror. Thus, by patience and perseverance, he became the greatest orator of antiquity.

Bernard Palissy, the French potter, chemist and enameler, had but little indeed to work with when making his first experiments, but in spite of poverty, privation and persecution and many other impediments he pursued with untiring energy the art of pottery, glass painting and enameling and became one of the first artists of the French renaissance.

To these names scores of others might be added of persons that have climbed high on the ladder of fame by making a right use of whatever tools or means were within their reach, by a healthful, praiseworthy desire to excel and by "keeping everlastingly at it."—Philadelphia Times.

A Cause of Epilepsy.

A number of physicians have for some time been studying eye troubles as a cause of epilepsy. It would seem that the relation between cause and effect is so perfect that not a doubt remains that children are not only physically but mentally unbalanced by lack of attention to the eyes. The proportion of defective eyes in children is surprising. More than half of the school children of the country have more or less trouble of this nature. A case which presented many very peculiar symptoms was noted. A youth had epileptic attacks and was put in charge of various specialists, who finally decided that the boy must have received an injury to his skull and was suffering from depression. He had always complained of headaches, and the family were and had been for many years victims to most depressing attacks of this nature. A critical examination failed to show anything wrong with the skull. It was at length decided to test the patient's eyes. The result of this was a prescription for glasses, which at once removed the convulsions and restored him to health. This occurred some years ago, and there has been no return whatever of the trouble. A young girl had suffered with epileptic convulsions until her mind was seriously affected. Glasses constantly worn gave immediate relief, and up to date there have been no more convulsions.—New York Ledger.

A Fond Expectation.

"Pete," said Meandering Mike, "I've held out ag'in advocatin an active labor market as long as I kin. Don't go on a talkin, we wants prosperity, an we wants it quick."

"What's the matter with you?" inquired Fleeting Pete. "Is de scarcity of work worryin you?"

"Yep. I'm afraid dat if it increases many mo' de people we depends on for handouts will be out of a job."—Washington Star.

CASTORIA

For Infants and Children.

The fac-simile signature of Chas. H. Fletcher is on the wrapper of every bottle of Castoria.

BARRED MLLE. MARSY.

How Mayor Wurtz Is Compelled to Prevent Annie Lawson's Benefit Matinee.

The president of the Theatre Syndicate has been compelled to cancel this year's customary matinee and benefit to Annie Lawson, the star of the Lyric, and leave it to the care of Joseph Chase & Arbuckle, for the season is little Marsy the actress, who played a peculiar role in connection with the Lyric's opening week. Followed the death of the young multi millionaire Mrs. Lawson, popularly known by the nickname of "Little Sister Sunday."

Mlle. Marsy was one of the principal people called upon by the Lawsons and for evidence in the criminal proceedings for the lad and girl. It was at the Lawson's residence at which her name would be brought out in connection with the suicide of Lawson. Although slight of build the lady is a striking looking, with the report of his gun he may find the creature landed upon him, clawing at his face, and even if he wins he will be apt to carry souvenirs of the encounter in the shape of bites and scratches for many a day.

"With all their savage pugnacity, hypermetics are notable, playful creatures among themselves and often have been observed on moonlight nights in open spaces of the forest or on the ice of lakes, frolicking in groups, like kittens."—New York Sun.

Novel Reading.

The late Mr. Boyesen, in The Forum, speaking of excess of novel reading, says: "Who that has read Eckermann's 'Conversations' will fail to remember the emphatic approval that he was suffered for life by the reading of novels? Like the opium habit, the craving for fiction grew upon him, until the fundamental part of him had suffered irreparable harm. He is not the only one who has experienced detrimental effects from dwelling too long in the pleasant land of romance. As soon as a man—and particularly a child—gets acclimated there he is likely to become of very small account, so far as reality is concerned. He becomes less and less able to apply social standards of judgment to the things

---

Catarrh

Mrs. Josephine Pedrill, of Iva West, S. C., had a severe case of catarrh, which finally became so deep-seated that she was entirely deaf in one ear, and part of the bone in her nose was eaten off. The best physicians treated her in vain, and she used various applications of a special kind without number to no avail. Fourteen bottles of S. S. S. promptly reached the seat of the disease, and cured her sound and well. In the early primary stages of Catarrh S. S. S. proves a specific. Books free. Address Swift Specific Co., Atlanta, Ga.

CURED BY

SSS

REGULAR SPANISH

This is the exact size and shape of the Regular Spanish Cigar The only 10c Cigar that sells for 5c. Ask for it.

KAUFEN & KOHLMEYER, 148 Calhoun Street.

WAVERLY BICYCLES
RUN EASIEST

No owner of a Waverly Bicycle ever regretted his purchase. No rider of a Waverly ever felt that he possessed less than the best that could be produced.

INDIANA BICYCLE CO.,
Indianapolis, Ind.

---

5 Cents per gallon, stone Jars and Milk Crock.

40 Cents per dozen, Mason Fruit Jars.

112 Piece Dinner Set, decorated, $7.50.

Decorated Chamber Set, 10 pieces, $2.00.

1 doz. Roger Bros. Plated Silver Knives and Forks, $3.25.

Decorated Lamps, 79c each.

We give you these prices to enable us to retire from business.

H. N. Ward,

Cheap Crockery Store.

8 W. COLUMBIA ST.

SPRING STYLES.....

IN GENTLEMEN'S CLOTHING

NOW IN.....

Kohlmeyer Buildings in the market. Read our prices.

Suits to Order.

$45.00 Suits for $35.00.
$40.00 Suits for $30.00.
$35.00 Suits for $25.00.
$30.00 Suits for $20.00.
$25.00 Suits for $18.00.
Good Suits for $17.00.

Spring Overcoats to Order

$45.00 Overcoat, $30.00.
$35.00 Overcoat, $20.00.
Fine Overcoats for $17.00 and $16.00.
Good Pantaloons $4.80.

A Perfect Fit Guaranteed, or Money Refunded.

A. FOSTER,

Merchant Tailor,

21 West Wayne St., Fort Wayne, Ind.

THREE ROUTES TO CALIFORNIA

"SUNSET ROUTE."

The renowned and most popular Winter Route via. New Orleans to San Francisco.

"OGDEN ROUTE."

(Central Pacific R. R.) The oldest, shortest and only route operating through daily dining car service between the East and California.

"SHASTA ROUTE."

Noted for its grand and sublime scenery. Via. Portland to San Francisco; passing in full view of Mt. Shasta, the last grand towering landmark of the Sierras.

Round Trip Tickets

to principal Pacific Coast points that need going via. any of the Southern Pacific Company's THREE ROUTES.

Sunset, Ogden or Shasta,

and returning by the same or either of the others, are on sale at all important railway stations in the United States and Canada.

For information regarding routes and tickets, and the many famous California pleasure resorts, call upon or address

E. HAWLEY,
Asst. Gen. Traffic Mgr., New York City.

W. C. HEIMYER,
Gen. Western Agt., 238 Clark St., Chicago.

W. H. CONNOR,
Comm'l Agt., Chamber of Commerce, Cincinnati O.

S. F. B. MORSE,
Asst. Passenger Agt., New Orleans, La.

W. L. KERLIN. E. W. BLOOM

KERLIN & BLOOM,

Undertakers and Embalmers

120 CALHOUN STREET.

Office Telephone 87. Residence and Night Telephone 98 and 1.

A. Hattersley & Son

PLUMBERS, STEAM AND GAS FITTERS.

48 E. Main Street.

Fort Wayne, Indiana.

A Handsome Compilation

In one of the numbers of Harper's Weekly for August 7th, Professor J. Laurence Laughlin will contribute a complete and

IN IT A TRIFLE?

That O mmon Trouble, Acid Dyspepsia or Sour Stomach.

Sour Stomachs are a Curse of Society wo Diseases.

Acid dyspepsia is commonly called heart burn or sour stomach. It is a form of indigestion resulting from fermentation of the food which should digest in the stomach, but instead of digesting sours and ferments. This condition is caused by lack of the natural digestive juices and is sometimes accompanied by nausea or actual vomiting. Then comes a belching of wind and sour undigested food, and finally a heavy feeling in the stomach, which is relieved only by vomiting. If in this way the food is thrown out of the stomach as fast as it is eaten, indigestion, dyspepsia and sick headache will not long trouble you. But if the food is retained in the stomach it will sour, and cause gas to form, which distends the stomach, and presses on the heart and lungs, causing pain, palpitation and sometimes fainting. Sour stomach is a cause of bad blood, because the poisonous products of fermentation are absorbed into the blood and carried to every part of the body. Sour stomach is a cause of headache, biliousness, nervousness, sleeplessness, melancholy, and many other troubles.

Send for free book on Stomach Diseases

Health is Wealth.

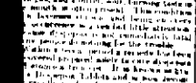

DR. E. C. WEST'S
NERVE AND BRAIN TREATMENT

IS THE SELLING, ALL STARS INITIATIVE.

A positive cure for Nervousness, Dizziness, Convulsions, Nervous Headache, Nervous Prostration caused by the use of alcohol or tobacco, Wakefulness, Mental Depression, Softening of the Brain resulting in insanity and leading to misery, decay and death, Premature old age, Impotency, Nervousness, Lassitude, Pain in the back, Seminal Emissions, Lack of confidence, Nervous Dyspepsia, Impaired memory, Impotency, Spermatorrhoea, caused by self-abuse or over-indulgence. Each box contains one month's treatment. One dollar a box, or six boxes for five dollars; sent by mail prepaid to any address. With every five dollar order we give a written guarantee to cure or refund the money. Only genuine sold by druggists. Ask for Dr. E. C. West's Nerve and Brain Treatment, and take no substitute. If your druggist cannot supply you, send to us. Pamphlet free. Address, PEACE MEDICINE CO., Chicago, Ill.

For sale by Fred Schmidt, 40 Calhoun street; Chas. F. Richardson, 30 E. Berry street; Arcade Pharmacy, Columbia avenue.

FAST TRAINS TO BAY VIEW VIA G. R. & I.

Summer Schedule to go into effect. Fast day train No. 7 leaves Fort Wayne 9:30 a. m., Kendallville 9:11 a. m., Sturgis 11:06 a. m., Kalamazoo 12:30 p. m., and Grand Rapids 2:30 p. m. arriving Traverse City 7:00 p. m., Petoskey 7:55 p. m. Bay View 8:05 p. m., and Harbor Springs 8:25 p. m. This schedule especially accommodates passengers coming from other lines. Send for folders and further information to

C. L. LOCKWOOD,
G. P. & T. A.,
Grand Rapids, Mich.

SCREEN DOORS AND WINDOWS

There is a time for everything, and this is the time to be bothered with Flies and Mosquitos. Better prepare for them before your house is full. We can supply you with

SCREEN DOORS AND WINDOWS

from the plainest to the finest designs, and at a price you are sure to say is cheap.

SCREEN DOORS AND WINDOWS.

PHONE 86.

Pfeiffer & Schlatter.

36 and 40 East Columbia Street.

Bicycle repairing and FINE BARKED ENAMELING in all colors. A. F. Wilmot, 124 Broadway. Bell Phone 47.

YOUNG WOMEN desiring to make their home at the new
Y. W. C. A. Rooms,
40 & 42 E. Berry Street.,
should apply at once. Miss Johnson has charge of the rooms and will be at the association building from 9 to 11 a. m. every day.

J. F. ZIMMERLY & CO.,

Practical Plumbers,

Gas and Steam Fitters.

80 EAST CALHOUN STREET

CHICAGO MUSICAL COLLEGE

Central Music Hall, Chicago, Ill. Established 1867. Reorganized 1890. Chartered 1891.

MUSIC in all its branches. ELOCUTION, ORATORY, DRAMATIC ART.

Th. Rosy Frosheuser

Subscribe for THE SENTINEL.

FARMER OATSTRAW CONSULTS A PHRENOLOGIST.

1—Farmer Oatstraw—I hain't much confidence in you fellers, but I'll give you a trial.

2—Prof. Bumps—Well in the first place, I should say, that you are a killer of the soil.
Farmer Oatstraw—Correct.

3—Prof. Bumps—This bump is desires that you have a son who is throwing himself away in New York.
Farmer Oatstraw—Yes, yes, poor wandering boy.

4—Prof. Bumps—This deep-set bump tells me that at one time you purchased a gold brick.
Farmer Oatstraw—Right. Struck

5—Bumps—The general nature of the cranium denotes that during the summer you had some boarders, who left with out paying their bills, and also that your peach crop was a failure.

6—Farmer Oatstraw—Be gosh, you hit 'em! Never saw. You're got money.

MOLDER DEAD.

Edward Christie Expires From an Attack of Appendicitis.

Secrets of the Symptoms Were Not Known Because Operation Seems Covering Fatal Pool and Its Cause.

Edward Christie, a molder at the Bass foundry, died of appendicitis at Dr. Howard's hospital last evening. Dr. Christie was removed to the hospital a few days ago for the purpose of having an operation performed, but the disease had advanced to a stage where surgery was of no avail. The deceased was born in this county and was a little past twenty-four years of age. He was unmarried. The funeral will be held tomorrow at 1:30 p. m. from the residence of Edward Fleet, where the deceased boarded, and half an hour later from Grace Lutheran church.

BLACKSMITH HURT.

A Boer, an employe of the Pittsburg blacksmith shop, received an ugly and painful wound in a most peculiar manner this morning. He was walking through the shop, when he met George Burchard, who was carrying a sharp lathe knife. In some manner the point of the implement struck the right forearm of Mr. Boer, laying the bone bare for over an inch. The wounded man had a bandage placed about the arm and then came down to Dr. George C. Stenson's office, where he had the cut stitched together.

A FINGER CUT OFF.

Otto Stahl, who is employed at the Rice blacksmith shop, had the index finger of his left hand badly injured this morning. He dropped a heavy iron upon it. Stahl after the injured member was dressed by the shop clerk, who acts as surgeon in all minor accidents, tried to continue at work, but after an hour's trial had to quit on account of the pain caused by the wound.

RIGHT HAND INJURED.

Edward Coleman, a helper in the Wabash machine shop, will be off duty for some time, nursing a wounded hand. Saturday afternoon, while he was tightening a nut on the cross head of an engine, the wrench slipped off and Coleman's right hand came suddenly in contact with the sharpened edge of the cross head, cutting and bruising the flesh badly.

A FAST RUN.

The Pennsylvania limited traveled from this city to Chicago, 148 miles, in two hours and fifty nine minutes this morning. There was a detention of twelve minutes at Plymouth on account of a hot box, making the actual running time 167 minutes. A local ran the same train made the run to Chicago in two hours and fifty two minutes, including all stops. In both of these instances Oliver Hebert was the engineer.

THE LAKE ERIE'S EXCURSION.

Yesterday the Lake Erie and Western managed to run an excursion from this city to Indianapolis and Cincinnati, which proved a success both in a social and financial sense. There were 175 passengers for Indianapolis and twenty two for Cincinnati out of this city, and each city along the line of rails did considerable liberally to the party, making quite a big crowd as the train neared its destination. Next Sunday the company will repeat the excursion to Indianapolis, making the same price, $1.

ELECTRIC EMPLOYES EXCURSION.

The annual outing of the relief department of the Electric works last Saturday afternoon was one of the most interesting of the several similar events at Robison park this season. It also proved a financial success, the crowd being variously estimated from 2,000 to 2,500. The athletic contests of course were the chief entertaining features of the afternoon. Following is a list of them, as well as of the participants who were so fortunate as to win prizes:

Shooting Clay Pigeons, American Rules, 15 ounces shot allowed—First prize, Rapid loader, W. Dorney; second prize, loaded shells, C. Knoche; third prize, gun cleaning outfit, M. Wittegreutze.

120 Yards Dash, Open—First prize, bicycle lantern, W. Shepherd; second prize, sweater, Jim Willson.

Putting 12 Pound Shot—First prize, silk umbrella, W. Shepherd; second prize, cyclometer, H. W. Smith.

100 Yard Dash (for heavy weights over 190 pounds, and for men over forty years old)—First prize, linen suit, Rev. Ainslie; second prize, one dozen collars, M. S. Willson.

100 Yards Dash (for boys between years and under)—First prize, sweater, George Knoll; second prize, jacket knife, Jim Willson.

Throwing 12 Pound Hammer—First prize, bicycle shoes, W. Shepherd; second prize, wooden handle bar, Phil Hess.

Three Legged Race, 100 Yards—First prize, two fine shirts, W. Joyce and G. F. Barker; second prize, one dozen hose, J. Willson and Conroy.

Relief Association Tandem, 50 yards Dash, Back Rider to be Free for Disabled Runner—First prize, one dozen linen handkerchiefs, Patton and F. Robins; second prize, two neckties, W. Brennen and Pat Morris.

Half mile Relay Race, for Teams from Different Departments of the Fort Wayne Electric Corporation; four men per Team—Four first prizes, four pairs cuff buttons, W. Sheppard, Phil Hess, Jackson, Eggman.

Half mile Boat Race, Single—First prize, silk umbrella, W. J. Gasser; second prize, box cigars, W. H. Miller.

Swimming Race—First prize, fishing tackle and reel, W. Sheppard; second prize, barber's outfit, C. Miller.

Half mile Boat Race, Double—First prize, one box cigars, W. J. Gasser and W. H. Miller; second prize, one dozen hose, A. R. Bradley and John Murray.

DEATH MENTION.

F. W. Edmonds, of the Edmonds Electric company, went to Chicago this morning to purchase a supply of electrical goods.

Supt. C. H. Law is at Pittsburg today, attending a railroad meeting.

The Wabash had two passengers for Toledo out of this city yesterday.

Fred Iams, the sprinkler-tender at the Pittsburg shops, is on the sick list.

Al Goodspeed, of the Pittsburg lumber yards, is off duty on account of sickness.

Class X engine No. 218 was taken into the Pittsburg shops for repairs this morning.

J. H. Barnes, superintendent of motive power of the Wabash, spent Sunday in the city.

Machinist C. A. Auter, of the electric works, is taking a vacation of a week or two.

J. T. Harahan, vice president of the Illinois Central, has returned from his European trip.

E. K. Woodward, of Peru, Ind., president engineer of the Wabash, was in the city this morning.

Charles Koepsinger this morning assumed the duties of clerk in the paint department of the east shops.

Thomas Waldo, a veteran in the shop service of the Pittsburg, has returned to work after a few days' illness.

The box carriages of the Lake Erie and Western for May shows a decrease, as compared with May, 1895, of 210 cars.

Hon. J. H. Bass was called to Cleveland, Ohio, this morning on business connected with the Bass Foundry and Machine works.

Plans are being prepared by the Baltimore and Ohio engineering department for a new passenger station at Cleveland, Ohio.

Passenger Conductor Camp, running on the Pennsylvania line between Louisville and Chicago, has been notified that his services are no longer needed.

Tomorrow Tom Hibbins and his gang of slate roofers will commence the work of putting a new roof upon the Pennsylvania transfer house at Englewood, Illinois.

The Pennsylvania tracks were raised six inches at the Fairfield avenue crossing this morning. The track raisers will reach Broadway the latter part of the week.

The Lake Erie and Western brought in a number of excursion jots from Connersville and other southern points yesterday. Most of the visitors spent the day at Robison park.

The employes of the Columbus and Hocking Valley will hold a picnic at Buckeye park Saturday, July 11. Superintendent Conners has given instructions that employes and their families be carried to the picnic grounds free.

Jon Armack spent Sunday with his Fort Wayne friends. He is now chief engineer at the Pennsylvania's new passenger station at Columbus, Ohio, a position he is eminently fitted for. Mr Armack states that his self and family like their new home very much.

W. H. Adams and his sister Mrs. H. W. Cook, of Grand Rapids, are visiting Mrs. A. J. Lindsey, of 42 West Williams street. They accompanied the body of Mrs. Adams' father, Brakeman Adams, who was killed on the Grand Rapids road at Vicksburg, Mich.

The city council of Logansport has granted the Panhandle the privilege of crossing some of its streets, and the company will make extensive improvements in its yards. Tracks to accommodate the passenger as well as freight service will be provided.

Evidently the Wabash is going to be a strong competitor for Grand Army business from this territory. It has gotten out circular letters announcing a rail and water route in connection with the Detroit and Cleveland Navigation company, which allows a day's stop over at Put-in-Bay.

Railway managers are somewhat puzzled to know what they will do when the miners strike is over, as the shipments of coal will be so heavy as to make it difficult to handle it readily and move the crops and miscellaneous freights which have to be handled in the next few weeks.

T. H. Lee, for many years general roadmaster of the Rio Grand Western, was buried at Salt Lake on Thursday. An engine on which he was riding was derailed and he was caught in such a manner as to cut his body in two. Mr. Lee was at one time on the Wabash as division foreman of track.

The Wabash has definitely settled upon a site for its Detroit exposition and Col. E. G. Thompson is now engaged in negotiating for the grant. The conclusion will take place next Sunday, the train leaving Chicago at 11:30 a. m. and reaching Detroit at 11 p. m.

Charles Bailey was killed and Philip Eisenard is so badly injured by a Nickel Plate train at seventy-ninth street, Chicago, Saturday night. With a number of others both the unfortunates had been drinking and fell down on the tracks to sleep. Frank Chapel was at the throttle of the engine which struck the men.

Alexander Engle, who has been working at the electric works for some time, will return to his old occupation, that of railroading. He has secured the local conductorship on the Lima Northern road, and left today for Lima, where he will for more or assume the position. He was going to work at the electric works, Mr. Engle was a conductor on the Nickel Plate.

The Pennsylvania company will run an excursion to Cleveland on Sunday, August 2. The train will start from Plymouth and the cities from Lima and the fare will be placed at a figure so low that it cannot help but result in an immense crowd from each direction. The excursion rate, of course, will visit Robison park and for their entertainment the park managers will put forth an extra effort on that occasion.

A new method of telegraphing via and from moving railroad trains will this week be exhibited at Indianapolis. This system is the joint invention of Clarence D. Rogers, of Greencastle, and Walter A. Rouse, of Indianapolis. For four months they have been at work on an idea that has never heretofore been applied in this line of work and have now completed it and are ready to offer it to the public. This system makes every train a telegraph office in direct communication at all times with all other trains on the road and with all telegraph stations.

TOO MUCH BLACK ART.

Englishman Tired of Two Girls Stood For Secrets of the Future.

There are two girls in Brooklyn who, if the subject of fortune telling should happen to be mentioned in their presence today, would confirm with the most emphatic "No" any assertion that they possess the slightest experience of a week ago. At that time they determined to carry out what had been a long cherished project with them by visiting a "real" clairvoyant or two fair. So they looked for the advertisements in a morning paper and, as they quarrel over which held out especially strong inducements in the way of reading "the past, present and future, or telling the separated," and all the rest of it. The two set off to find the address of the noted man. This was not difficult, but the conduct of the girls through a part of the city of which they had little knowledge and which certainly could not have been called attractive. Reaching the house, they ascended to the apartments of the clairvoyant on the second floor. By a narrow, dirty and dark stairway. By the time they knocked at the door of the mysterious place their first fresh enthusiasm had been somewhat dampened, and when the seer himself opened to them they were ready to turn and leave the house, but passed a shabby and evil face.

After they had passed in, to their astonishment their host promptly locked the door behind them. The girls glanced at each other, but, noting that they still remained in the back, they ventured their anxiety for a moment. Worse was still to come. It appeared that the was merely an antechamber, and the clairvoyant led them directly through it to an inner room, the door of which he also locked in the same manner. Then, pointing them to seats, and the girls dropped into them, their eyes round with fear and a shaky, uneasy feeling in their knees. The fortune teller dived into a dark closet and brought forth some strange looking things, which he placed on the table. Then, with the same in a hurried, almost clairvoyant, carousing himself politely, plunged into the depths of another dark pantry, presumably to hunt up more materials.

Leaving for once without saying a word, making the slightest noise, the girls fled down the stairs. Reaching the street they ran, and, not daring to change their look of comprehension with each other, they ran on. On the instant both started to their feet, and, scarcely being no longer possible, they fairly hurled themselves through the door and into the street. Not a single movement to bind the maid put screw to loosen their haste. With trembling fingers the girls who had made herself leader managed to unlock the second door, and in their precipitation in the hall a woman upstairs from the beating heart of the bottom of the stairs. Meanwhile the clairvoyant was panting after them shouting to them to return, but his words only terrified the flying forest. Those

Then the man who had read the future for the girls appeared. He says things could make a pretty good guess at the future but his to-day and next Sunday with reference to the present. Picking up a fan, self-dormat which lay at the head of the stairs, he hurled it down furiously after the flying damsels. It was well aimed and struck the last girl squarely on the head and shoulders. If anything had to have confirmation, plete the latter jump this is established. The friends of girls never drew breath until they were at least a block away in the open street. From then they dodged frantically around several corners to baffle any pursuit which might be attempted. They rejoined their homes in a very different frame of mind from that in which they had started, and never, no not if you were to offer them a fortune out of hand for it will they disturb with the occult art form again. New York Tribune.

SHOOTING FLYING FISH.

A Sport Sport Carried on in Southern California Waters.

The visitor to the island of Santa Catalina who happens out on the lanai back from long rounds or long trips in search of sea fish is treated to the remarkable sports of flying fish, which in these waters attain a length of 10 inches and a weight of 2 pounds. Alarmed by the boat of steamer they dash out of the water by a vigorous movement of the active like tail and dash away in breathing flight, skimming over the waves like birds, presenting somewhat the appearance that the tourist who has never seen sea or ornithology a performance takes. On the first flight of a flying fish or flying fish it has for very wings like fins which serve it a similar purpose that is it lurks itself out of the water by the aid of its tail, and then, using the fins with like fins as parachutes, goes soaring away, over a distance of an eighth of a mile. When the impetus fails, the tail of the fish drops, and the moment it strikes the water it begins a violent twisting, which sends the fish into the air again, and by repeating this the fish is enabled to cover the long distance. The wings or fins are not flapped. The only motion being a translucence reported to them when in the tail is twisted in the water. As the boat glides along these fish dart from the water and go soaring away on either side, and it is then that the sportsman sitting in the low, keen opportunity for some novel sport.

The fish move like some quail, very low, not more than two feet from the surface, and are not disturbed by the slight ripple. They move rapidly and appear to rise and fall over the waves and go steadily away in graceful curves. Sometimes four or five are in the air at the same time, and the pool shot can bring them down to the sight and feet. All that is needed to carry out the idea of quail shooting would be to have a dog, but there is a reason that finishes this attractive game the agile tuna. The flying fish is its legitimate prey, and big schools are encamping in from the deep, driving the smaller flying fish before them, chasing them into the air six, eight and ten feet, giving marvelous exhibitions of lofty tumbling. At such times the flying fishes are crazed with terror and leave the water by waves and hundreds. They fly the boats, and upon the day beaches, strike boulders, who happen to be in the way of their headlong flight and present a most attractive appearance to those who have never seen a flock of ocean fowls in the air with fish in their beaks pursuing as a matter of course, juntes. Sometimes the tuna chases the flier along just below the surface, catching it as it drops, a shoal of fish above telling the story.—Santa Catalina.

Strike Lightning.

On July 7, 1892, a fireball entered a carpenter's cabin near Schleiden. The carpenter was sitting on the edge of a bed on which his wife was sleeping. A ball of fire sprang suddenly and with a loud noise from the fireplace to the bed, which was immediately shattered. Then the ball rolled very slowly to the opposite wall of the room through which, of the floor it apparently vanished with another fearful crash without setting fire to anything. The man's wife and another child were sleeping in a second bed and the baby in its cradle, all in the same room, but none of the persons were wounded or even stunned. All complained of headaches and deafness on account of the heavy and pleasant vapor which filled the room, but they soon recovered. Some fractures were discovered after the event in the furniture.

Less fortunate were the children in a schoolhouse in Hesse, France, who were visited by a fireball while at their afternoon prayers. It was preceded by a shower of lime, sand and stones. The ball, which was about a foot in diameter, first struck the floor, then the ceiling, then one of the children, and finally through a window pane, in which last merely made a round hole; whereas all the other panes were shattered. M. Reynier, in Popular Science Monthly.

A Hundred Friends.

And you are the gentleman to whom I was singing. But a woman's accomplishment of every kind is thrown away on the heroes of romance as she should be upon the heroes of real life.

"Young lady, how is your head? I couldn't hear you for the applause. Let me congratulate you with a complimentary kiss."

"Excuse me, sir, but I don't think I'm quite ready for that. Besides, I'm going to be married to-morrow."

"Ah, well, I'll be there, and I'll bring a hundred friends with me."—Judge.

Sandwiches Hunter.

The introduction of sandwiches is usually credited to the Earl of Sandwich, who was a great lover of cards and imported them from Spain. Sweets seemed to be the manufacturers of sandwiches.—Chicago News.

Another Reason.

"Does Wagner make a big salary, Judge?"

"Yes, he was upside all last night waiting to find out calling him pet names."—Detroit News.

HIRONS' VEGETONE.

It can be Procured at Your Druggists.

For Hirons Double Treatment for Catarrh and Hay Fever.

For Hirons Non-Intoxicating Catarrh Cure for Nervous Prostration, Insomnia, Headache, Dizziness and Kidney Troubles.

Vegetone is purely vegetable in its composition. It is a reliable and permanent cure for diseases of the liver and kidneys, constipation, dull the natural tone, loss of appetite, and a sure and effectual cure for headache and dyspepsia.

Vegetone acts by giving tone to the stomach, strengthening the liver and kidneys, and assists those most important organs in throwing off the impurities in the blood. Every person in the agony of the year needs a good, safe tonic for the purpose of cleansing the system after a winter of inactivity, and Vegetone will produce the desired effects, being purely vegetable and a solid, pleasant laxative, thus throwing off the bile from the stomach, producing new vigor.

CATARRH.

One of the most troublesome and dangerous diseases known to mankind, can in the large majority of cases, be permanently cured. Many who were victims to that disease have been cured, and many more are being cured. Double treatment for Catarrh does the work. Eventually clearing it out of the head, driving it out of the body, where it exists, and ever will exist, unless the health destroying virus is eradicated from the system. Cure. For it is not only a constant discomfort, but a perpetual menace to life. Hirons' Non-Intoxicating Cough Cure as the Nasal purifier, and the Speedy Catarrh Cure for the usual treatment for Catarrh, at once Cures troublesome and distressing symptoms will disappear. The constant dropping of the mucous into the throat, and the pain in the head will cease, sneezing, sighing, snuffling, and taste will be restored.

HAY FEVER.

Hay Fever, or Hay Asthma as it is often called, is a true specimen of Bronchial and Nasal affections. The immediate cause and source of irritation being of external origin attacking individuals during the months of May, June and August. The pollen of hay, dried grasses and flowers coming in contact with the nasal and bronchial membranes, inducing all the air passages, causing immediate irritation, frequently disabling persons afflicted therewith. The great discomfort and suffering, say nothing of the loss of life during the Hay Fever season, may be avoided by using Hirons' Double Treatment, which is a sure, safe and permanent cure. Commence using the medicine at once, and get your system in condition to resist the effect of these agencies upon the mucous membrane, thereby keeping the tissues in a healthy condition.

"La Grippe Cough Cured."

Hirons Medicine Co., Room 3 Hobson Block, Fort Wayne, Ind.

DEAR SIRS—I had a severe case of La Grippe some time ago and suffered with a terrible cough until I tried a bottle of your New Asthma and Cough Cure. I used only one bottle of the medicine and it cured me entirely. I have had no cough since.

[Signed]
MRS. CHARLES C. ADAMS,

Believes It Saved Her Life.

Hirons Medicine Co.

GENTLEMEN—I wish to tell you how thankful we are for the great good your medicine has done for our daughter, Mrs. Jessie Brown. We sincerely believe that it saved her life. In November she had a bad case of La Grippe, it left her with an awful cough. Our family physician informed her husband that she was threatened with consumption. We knew that what we needed was a medicine that would not only break up the cough, but build always take pleasure in recommending it to those who suffer from coughs, colds or throat troubles. Wishing you success, I am,

Yours faithfully,
AUGUSTUS GRUNDLE.

What the Resident Manager of the Limaye Newspaper Union Has to Say.

Hirons Medicine Co., Fort Wayne, Ind.

GENTLEMEN—Your Mr. A. H. Hirons requested me to give your Double Treatment for Catarrh a trial, and after having used it about 30 days, I can honestly say that the results have been very satisfactory. I have been a sufferer from this disease since childhood, and was assured at times that the membrane would bleed constantly. By the use of your medicine I have stopped the bleeding, my head is greatly relieved, and I have no more difficulty with nose or breathing. Yours truly,
CHARLES D. TRACY.

A Hardware Victim Made Happy.

Hirons Medicine Co., Fort Wayne, Ind.

GENTLEMEN—I have been afflicted with Hay Fever in its most malignant form for years. The first attack would appear in June. During August and September by suffering more intense. Water would run from my nose and eyes in considerable, and I had terrible burning pains in my head. I learned of your Double Treatment for Catarrh and Hay Fever and procured it at once. After having used from half to one bottle of the remedies I was entirely cured. I heartily endorse your valuable medicine, and advise all Hay Fever sufferers to give it a trial.

(Signed)
ANDREW LUTEY, 870 Hanna St., Fort Wayne, Ind.
No. 110 Hanna St.

Price of all Hirons remedies $1.00 per bottle, six bottles for $5.00.

Prepared by
THE HIRONS MEDICINE CO.,
Room 3, Hobson Block,
Fort Wayne, Ind.

For sale by Druggists.

WANTED.

WANTED—Immediately, a good girl for general housework. Apply at 1010 Lafayette street.

WANTED—Washing to do at home or will go and board at reasonable rates. Mrs. Lizzie Hoffman, 1010 Lafayette street.

WANTED—Situation by a young man as clerk and collector. Can furnish good reference. Address, "Clerk," this office.

WANTED—Girl for general housework. Call at 1010 Lafayette street.

WANTED—Collections of all kinds. Commercial paper a specialty. Prompt attention given to all business entrusted to us. Rooms 3 and 4 Wolf building, Fort Wayne, Ind.

FOR RENT.

FOR RENT—Furnished front room. Inquire at 1010 Lafayette street.

FOR RENT—Nicely furnished rooms for light housekeeping. Inquire at 1010 Lafayette street.

FOR RENT—Two furnished rooms for light housekeeping. Inquire at 1010 Lafayette street.

FOR RENT—Two furnished rooms for light housekeeping. Inquire at 1010 Lafayette street.

FOR RENT—Furnished house, 10 rooms, bath, gas, hot and cold water, all modern conveniences. Inquire at 1010 Lafayette street.

FOR RENT—The handsomest flat in the city, 5 rooms, bath, hot and cold water, gas, all modern conveniences. Inquire at 1010 Lafayette street.

FOR RENT—Two furnished rooms for light housekeeping. Inquire at 1010 Lafayette street.

FOR RENT—Furnished house, 10 rooms, bath, gas, hot and cold water, all modern conveniences. Inquire at 1010 Lafayette street.

FOR RENT—Furnished house, 10 rooms, bath, gas, hot and cold water, all modern conveniences. Inquire at 1010 Lafayette street.

FOR RENT—Furnished house, 10 rooms, bath, gas, hot and cold water, all modern conveniences. Inquire at 1010 Lafayette street.

FOR RENT—Furnished house, 10 rooms, bath, gas, hot and cold water, all modern conveniences. Inquire at 1010 Lafayette street.

FOR RENT—Furnished house, 10 rooms, bath, gas, hot and cold water, all modern conveniences. Inquire at 1010 Lafayette street.

FOR SALE.

FOR SALE—Barber shop, first class location, cheap. Inquire at 1010 Lafayette street.

FOR SALE—Furniture of a 10-room house. Inquire at 1010 Lafayette street.

FOR SALE—One second hand buggy, cheap. Inquire at 1010 Lafayette street.

FOR SALE—The finest family horse, buggy and harness in the city. Inquire at 1010 Lafayette street.

LOST.

LOST—Fox terrier dog, white, with brown spots on head. Answers to name of Jack. Return to 1010 Lafayette street and receive reward.

PROFESSIONAL.

DENTIST MARY WHEEL.

PHYSICIAN AND SURGEON.
Office and Residence, 48 Jefferson Street.
Telephone, Office, 1000; Residence, 1000.

The Pennsylvania Route.

Pennsylvania Lines.

TRAINS RUN BY CENTRAL TIME.

Arrive Fort Wayne. Leave Fort Wayne.

Trains depart from Pennsylvania Station, Fort Wayne, Indiana.

East Bound.	West Bound.
2:30 a.m.	12:30 a.m.
3:30 a.m.	1:30 a.m.
4:30 a.m.	2:30 a.m.
5:30 a.m.	3:30 a.m.
6:30 a.m.	4:30 a.m.
7:30 a.m.	5:30 a.m.
8:30 a.m.	6:30 a.m.
9:30 a.m.	7:30 a.m.
10:30 a.m.	8:30 a.m.
11:30 a.m.	9:30 a.m.
12:30 p.m.	10:30 a.m.
1:30 p.m.	11:30 a.m.
2:30 p.m.	12:30 p.m.
3:30 p.m.	1:30 p.m.
4:30 p.m.	2:30 p.m.
5:30 p.m.	3:30 p.m.
6:30 p.m.	4:30 p.m.
7:30 p.m.	5:30 p.m.
8:30 p.m.	6:30 p.m.
9:30 p.m.	7:30 p.m.
10:30 p.m.	8:30 p.m.
11:30 p.m.	9:30 p.m.
12:30 a.m.	10:30 p.m.
1:30 a.m.	11:30 p.m.

VERY UNUSUAL

Muslin Underwear Selling.

We offer tomorrow Ladies' White Muslin Skirts, very handsome ones, full widths, all lengths, values $1.20, $1.10 and $1.00.

At 80c Each.

These Garments are of unusual excellence, and at the price lower than can be made up.

Our Parasols at Cost.

One of the prettiest lines of Parasols ever brought to this city goes at cost. White, Black and Colored, Plain and Fancies. Many of the new hem-stitched among them.

12 1-2c Dimities Reduced to 6c.
18c Dimities Reduced to 10c.
20c Lappet Organdies to 12 1-2c.

The great Hammock Sale still continues.

Butterick Patterns, Delineators and Sheets for August are ready.

Root & Company.

WHY

BECAUSE

A Set of the best teeth only $8.00.

No dentist can make you a better set than these, no matter what you pay for them.

Our prices for all kinds of Dentistry are very reasonable—examination free.

U. S. Dental Parlors.
94 Calhoun Street.

Dr. J. A. Williams, Mgr.

MONEY TO LOAN

At lowest rate on furniture, pianos, horses, wagons, carriages, etc., and leave the property in your possession. Payments arranged for the month. Largest plan or in part to suit you. Loans placed same day applied for. No charges taken out in advance. Business confidential. No publicity. Fort Wayne Mortgage Loan Co., Room 2 Sentinel Block, up stairs, 84 Calhoun St.

Dyspepsia,

SAVE YOUR MONEY

by depositing it with the
Allen County Loan & Savings Association,
37 East Berry Street.
Pay on Your Plan. Shares $100 each or month. Matures in twenty-seven months. No Fines or Membership Fee.

MONEY TO LOAN

On real estate or personal security. C. F. PFEIFFER, Rooms 6-7, Bass Blk.

Call on Madam Wing the only reliable clairvoyant and fortune teller in the world. All correspondence promptly attended to. Office and residence, No. 28 Chicago street. Price, 50 cents. 20tf

Dr. Jno. J. Ogle, office 267 East Creighton avenue. 'Phone, 332. 1 tf

A. C. COCKE, Druggist.

THE GREATEST BARGAINS
Gas Stoves as low as 75c
Base Burners as low as 4c
Bicycles as low as $1 99
Bed Room Suits as low as $6.98
We buy everything and sell anything at GOLDSTINE PLACE, 124 Calhoun.

The Evening Sentinel.

MONDAY, JULY 26, 1897.

OUR TELEPHONES.

Business office . . . . . No. 178.
Editorial Rooms . . . . . No. 666.

The Weather.

Washington, July 26.—For Indiana: Showers this afternoon and tonight. Tuesday fair, light to fresh westerly winds.

NEWS NOTES.

Miss Julia Lowe is at Niagara Falls.

Joseph F. Ream, of Ossa, was in the city on business Saturday.

Born, to Mr. and Mrs. Herman Krohne, of 32 High street—a boy.

Miss Julia Hoydinger, of Fremont, Ohio, is the guest of Miss Lillie Close.

Misses Mary and Maggie Shea, of Chicago, are visiting Mr. and Mrs. Patrick Shea.

Dr. J. W. Younge and family will leave tomorrow for Bethany Park, Ind., for an outing.

Miss Money, of St. Marys, O., who was the guest of the Misses Foley, returned home today.

Miss Nellie McDaniel left for Kenton, O., today, to visit Miss Schrader, a sister of Dr. Schrader, of this city.

The F. F. club will meet on Thursday afternoon at the home of Mrs. J. H. Tibbles, 177 Griffith street.

Dr. J. W. Younge and family returned from the east last night and will leave for Bethany park to-morrow for a month.

Penn Chronicle: "Mrs. Lewis Baker, of Fort Wayne, who was a guest of Mrs. Amos Temple for a few days, returned home this morning."

Miss Nellie Dunn, of Cleveland, who has been the guest of Miss Lottie Rohan, of South Wayne, for several weeks, leaves today for her home.

Among the guests at the Wayne: D. R. Davis, Eau Claire, Wis.; E. W. Blair, New York; Mrs. S. A. Maynard, Chicago; R. K. Brown, jr., Richmond.

The Lakeside Aid society will picnic tomorrow afternoon at Robinson park. They will meet at the house of Mrs. T. R. Spalding, 70 Riverside avenue, previous to proceeding to the park.

Mrs. Martin Long is at Long Lake.

Mrs. B. W. Noll went to Chicago today.

Miss Laura Bailey will give a basket ball party this evening.

Mr. and Mrs. A. Oppenheimer will celebrate their golden wedding next Sunday.

Born, to Mr. and Mrs. Thomas Hanenkamp—a daughter. Mr. Hanenkamp is city editor of the Journal.

Joseph Whitelock left on saturday for his annual summer visit. He takes in Boston and other eastern cities.

Herman Hoffstot, the popular city editor of the Irene Pfeiffer, celebrated his twenty-first birthday yesterday.

Mrs. William Ussee, of West Washington street, returned yesterday from a visit with relatives at Indianapolis.

Hughes Brothers, the marble and granite dealers, of East Columbia street, have sold a $450 monument to William Miller.

John H. Bronnenmeyer, the well known salesman with the Lehman clothing store, is at Baldwin this week on his annual vacation.

Among the arrivals at Rome City were Messrs. J. F. Wing, J. E. K. Pearce, Herman Michael, Cy. Lose, and R. B. Rennington.

C. E. Rehling, Robert Meyer, Ed. Beckman, and Christian Bergman left this morning for a week's stay at Rome City. They will occupy a cottage.

The Misses Dollie Sutton and Freddie K. Vogt, of Zanesville, Ohio, are guests of their aunt, Mrs. W. H. Henry, 312 Harrison street, for a few weeks.

Rev. Sidney C. Bennett and wife are expected to arrive this evening from Richmond, Ill., for a visit with their relatives in the city. Their stay will cover several weeks.

The stockholders of Schell Investment company held a meeting last evening and passed a resolution to increase the capital stock of the company $10,000 over what it is now.

Among the guests at the Randall: C. A. Deering, F. W. Sonnenbrunh, Cincinnati; C. W. Watkins, Huntington; C. M. Mahlt, Indianapolis; William Blaker, Butler; George E. Becker, Bluffton.

W. L. Smith, traveling salesman for Olds' wagon works, residing at No. 81 East Butler street, was overcome by heat at Freeport, Ill. At first his condition was critical, but now there is some hope for his recovery.

Wabash Tribune: "Miss Ada Hawley and Mary O'Connell returned to Fort Wayne today, after a brief visit with friends.—Miss Alice Jay, of Fort Wayne, who has been the guest of relatives in this city, returned home tonight."

The funeral of Franklin Myer, of Perry township, occurred yesterday. Deceased was one of the oldest residents of that township, having been born and raised there. He was fifty years of age and leaves a widow, four daughters and two sons.

Among the guests at the New Aveline: L. E. Schramm, Cleveland; J. P. Coyle, W. H. Claremans, A. G. Theil, J. H. Schaw, W. H. Wiley, Chicago; H. R. Hulbert, Colon, Mich.; Bella D. Anderson, Indianapolis; J. W. Gilmore, Pittsburg.

Friends of M. S. Keenlan, a former artist of this city, will be interested in knowing of his success at Chanute, where he teaches at the university. Mr. Scanlan has a studio in Central Music Hall where he is generally patronized by the art lovers of the big city. He has made copies of a number of famous pictures which have brought a big price.

One of the most dangerous counterfeit coins yet seen has been reported to the authorities. It is a silver fifty cent piece, with the letter S under the eagle, which would indicate in a coarse coin that it was made at the San Francisco mint. Only the most careful tests reveal its spurious character. It rings slightly under weight, but had the correct ring, and is evidently nearly, if not quite, standard in fineness of its silver.

The sacred musical given at the St. Paul M. E. church last evening was a great success. The church was crowded to overflowing and the two vocal solos sung by Miss Flora Jane Young, of Chicago, were very fine, as was the piano solo by Will Killen and the recitations by Baby Georgia Wirth and Miss May Williams. Miss Nora Scott's essay on "Education, True and False," and the duet by Miss Killen and Miss Stone were pleasing to the audience.

The entries for the Fort Wayne races commencing on the 9th of next month, will close next Tuesday. The list is one of the largest ever made for this city and compares the best known on the turf today. It has been reported that the Buffalo meeting would conflict with the Fort Wayne dates. Such report is entirely false. The only races occurring on the dates of the Fort Wayne meeting are those at Fort Erie, which are not in the circuit at all. "Old Man Hamlin" will be here with his fall stable as he has always been. Secretary Burchhill is at Cleveland today to complete a number of entries of horses which will start there this week.

Berries for This Afternoon.

Genuine Wilson Blackberries, 8c quart.
Michigan Blue Berries, 5c quart.
Michigan Whortleberries, 5c quart.
Michigan Black Raspberries, 5c quart.
California Blue Plums, 5c dozen.
California Peaches, 2 for 5c.
Extra Large Cucumbers, 2 for 5c.
Mississippi Tomatoes, 5c lb.
Florida Pine Apples, 10c each.
Home Grown Cabbage, 2c lb.
New Harvest Apples, 25c peck.
FAIR HOUSE.

Miss Rose L. Cook is of Petoskey.

Dr. E. L. Surey has returned from Rome City.

Bishop Rademacher left last evening for New York.

Mrs. Charles Clarke, of Sutton field street, is sick.

The Y. W. C. A. will go to Robinson park tomorrow.

J. H. Coffee has resigned his position in the Vesey greenhouses.

Nealy M. Smith spent Sunday at Noblesville, the guest of Miss Helen Davis.

Miss Ella Lowe, of Harrison, Ohio, is visiting friends and relatives in this city.

Mrs. C. C. Miller, of Lafayette street, has returned from Chattanooga, Tenn.

Ben Hur court, No. 13, will hold a meeting in their new hall on Court street this evening.

Ed. Schield and Andrew J. Gruber spent Sunday at Clark's lake, near Jackson, Mich.

The employees of the street rail way company are having a picnic at Robinson park today.

Miss Stella Cunningham was the holder of the ticket entitled to the wheel, given away by Dunn & Taft.

Miss Carrie Hoffheimer, who has been visiting at Dayton, Ohio, for the past three months, has returned home.

Miss Anna Rose, daughter of Mr and Mrs. John Rose, went to Chicago this morning to visit her brother.

Mrs. George Russel and daughter Agnes, Messrs. Victor E. Russell and Charles Ralls have gone to Wawasee.

Mr. and Mrs. Ben Strauss, of Louisville, spent Sunday with their aunt, Mrs. B. Epstein, of 142 Washington boulevard.

Harry Tillery, of Lake Side, caught a current jagwire with a female assault in log on which was the number, 302, '97.

The Ladies' Maccabees of Tribe No. 6 will a garden party Tuesday evening at the home of Mrs. Zeigler, 298 West Main street.

This evening Professor Thomas and his choir will hold a rehearsal for the New Year program to be rendered at the Hebrew Temple in September.

James A. Armstrong left this morning for Denver, to spend a few days with Mrs. Armstrong, whose poor health will not permit a real decease in this state.

The association of the Household of Ruth will have a lawn social at the residence of Rev. J. H. Green, of 37 Grand street, tomorrow evening. An orchestra will furnish music.

Mr. and Mrs. H. S. Vreeland leave next week for Clear Lake, where they will remain a couple of weeks. Mr. Vreeland, who is of Root & Co.'s carpet department, is having his vacation.

LIVELY RUNAWAY.

Team Owned by J. R. White Creates Some Excitement.

Starting Out at Recovery on the Part of Horseman J. Thompson—The Chapter of Accidents.

About noon today, as Jack McMahon was leaving some counters into one of J. R. White's wagons, in front of the Lathrop china store on Court street, the team ran away. McMahon was in the wagon at the time and was jolted out. Before stopped with slight injuries. As the runaway team ran on to Main street, J. Thomas, a pedestrian on the Main street line, stopped his car and at the risk of his own life caught the bridle of the nearest horse. He succeeded in averting the team so that they ran into the court house fence and came to a standstill. It was a daring act for the pedestrian, but he came out of it without a scratch.

OTHER ACCIDENTS.

A misfortune, which is often the lot of the cyclist, overtook James E. Lonergan, of The Sentinel's bindery, yesterday. He is the old story of loose gravel, a header, skinned hands and damaged wheel and clothing. The accident happened near Reuben's, and Mr. Lonergan came home on a rain.

The young son of Joseph Lauer, a carpenter, who resides on Erie street, was run over by a careless driver last night at the corner of Erie and Canal streets. The youngster received a bad cut above the right eye and had his leg painfully bruised. The driver hurried from the scene as fast as possible and his identity is unknown.

H. A. Howe, who had been in Nashville, Tenn., some of the Indiana senators to the supreme session of the National Union, on last Thursday, with the other senators was in a group posing for a photographer. When everything was in readiness the platform on which Mr. Howe was standing broke. He was thrown to the ground and under one of the timbers and suffered severe bruises to his left leg. Although causing him some inconvenience, the wounds are not dangerous.

Last night at 11 o'clock Sergeant Hoosier, while walking on the street, slipped and sprained his back. He started for his home alone but was compelled to call assistance. The sergeant is suffering greatly and fears are entertained that he may be laid up for some time.

A HOOSIER

Will Fill the Office of Comptroller of the Treasury.

Washington, July 26.—It is understood that Robert J. Trowbridge, of Indiana, has been selected as comptroller of the treasury.

Indianapolis and return, $1.00, Sunday, Aug. 1st, 1897, via L. E. & W. R. R. 'Phone, Bell, 222; Home, 678.

RAINED BASE HITS.

Here Unmercifully Pounded by the Dayton Sluggers.

Fan-support Was Poor, Two-thirds of It Leaving After the Second Inning.—Other Games.

INTER-STATE LEAGUE.

	Won.	Lost.	Per Cent.
Toledo	60	34	.638
New Castle	58	36	.617
Dayton	57	36	.613
Youngstown	51	41	.554
Fort Wayne	41	51	.446
Springfield	36	56	.391
Mansfield	33	59	.358
Wheeling	31	61	.337

The Fort Wayne met with their worst defeat of the season at Dayton yesterday before an audience of about 1,500 people. The opposing pitchers were Herr and Brown, and the Fort Wayne commenced to solve Brown's delivery as if they would be victors. He settled down after five hits had been made in two innings and only allowed five more hits in six innings. With Herr it was different, and the longer the game lasted the harder he was batted. The first three runs of the game were earned. After two were out Peck made a three bagger and J. Reeman a single, scoring a run. Fire Fort Wayne's score together two men were out on O'Meara's two bagger, Campbell's single and McKevitt's two base hit. They made another in the second and Dayton scored one, the only time in the game that Fort Wayne was ahead. There was no regular run pace in Dayton and Darby, of Fort Wayne, and Armour, one of the rooters of the Daytons, suggested. A Dayton audience is very one sided and not only hissed Darby if a decision did not suit them, but even hissed Armour when he made a decision favorable to Fort Wayne. The team went to New Castle last night and President Meyer went with them.

THE SCORE:

Dayton	A. B.	R.	B. H.	P. O.	A.	E.
Wood, 2b	4	0	1	1	3	0
Peck, ss	4	1	1	2	3	0
J. Reeman, rf	4	0	0	1	0	0
Campbell, 1b	4	0	1	11	0	0
McKevitt, lf	4	0	1	1	0	0
Brown, p	4	0	0	0	2	0
Armour, c	4	0	0	5	0	0
Hoffman, 3b	3	0	0	1	2	0
Bowman, cf	3	0	0	1	0	0
Total	34	1	4	24	10	0

Fort Wayne	A. B.	R.	B. H.	P. O.	A.	E.
Cook, lf	4	0	0	1	0	0
Darby, 2b	4	0	1	2	3	0
Herr, p	4	0	0	0	2	0
Miller, ss	4	0	0	1	2	0
Meyer, c	4	0	0	5	0	0
Campbell, 1b	4	0	1	11	0	0
Schaub, rf	4	0	0	1	0	0
Hoffman, 3b	4	0	0	1	2	0
Armour, cf	4	0	0	1	0	0
Total	36	0	2	24	9	0

Dayton	1	2	0	0	0	0
Fort Wayne	0	0	0	0	0	0

Dayton	0	0	0	0	0	1
Fort Wayne	0	0	0	0	0	0

Two-base hits—Peck, J. Reeman, Campbell, Darby. Three-base hits—Wood, Campbell. Home run—Peck. Stolen bases—Wood, Peck, Hoffman, Bowman, Cook, Darby, Miller, Meyer, Campbell, Schaub, Hoffman, Armour. Double plays—Peck, Wood and Campbell; Miller, Darby and Campbell. Left on bases—Dayton, 5; Fort Wayne, 5. Bases on balls—Off Brown, 1; off Herr, 1. Hit by pitcher—By Herr, 1. Struck out—By Brown, 3; by Herr, 2. Passed balls—Armour, 1; Meyer, 1. Time of game—2:00. Umpire—Dukes and Kinsella.

OTHER INTER-STATE GAMES.

Toledo, Ohio, July 26.—Kellner, the Mansfields' new pitcher was batted hard, and the base running of the visitors was excessively stupid yesterday. The score:

Toledo	0	1	0	2	2	1	0	1	—10
Mansfield	0	0	0	0	0	1	2	0	1— 4

Batteries—Blue and Arthur, Kellum and Lynch. Hits—Toledo, 19; Mansfield, 7. Errors—Toledoes, 2; Mansfields, 2.

RESULTS YESTERDAY.

National League—Chicago, 1; Louisville, 0. Cincinnati, 7; Brooklyn, 4. Cincinnati, 11; Brooklyn, 4. St. Louis, 4; Washington, 3. Washington, 8; St. Louis, 0. Baltimore, 6; Cleveland, 5.

Western League—Indianapolis at Minneapolis—Wet grounds. Columbus, 4; Kansas City, 3. Milwaukee, 7; Detroit, 2. Grand Rapids at St. Paul—Rain.

Western Association—Cedar Rapids, 9; Burlington, 1. Quincy at Dubuque—Rain. Rockford, 8; Des Moines, 5. Peoria, 6; St. Joseph, 2.

Western State League—First, 9, Saginaw, 8. Bay City, 11; Lansing, 2.

RESULTS SATURDAY.

National League—New York, 7; Chicago, 3. Cleveland, 9; Philadelphia, 0. Pittsburg, 14; Baltimore, 3. Boston, 5; Louisville, 2. St. Louis, 7; Washington, 5. Brooklyn at Cincinnati—rain.

Western League—Kansas City, 7; Columbus, 4. Indianapolis, 11; Minneapolis, 7. Milwaukee, 10; Detroit, 8. St. Paul, 17; Grand Rapids, 9.

Western Association—Des Moines, 15; Rockford, 2. Quincy, 10; Dubuque, 3. Burlington, 5; Cedar Rapids, 7. St. Joseph, 3; Peoria, 0.

Inter State League—Wheeling, 5; Springfield, 4. Mansfield, 6; Fort Wayne, 4. New Castle, 7; Toledo, 2. Youngstown, 3; Dayton, 2.

Michigan State League—Bay City, 8; Lansing, 4. Flint, 12, Saginaw, 8. Jackson, 9; Port Huron, 0.

INTERSTATE LEAGUE.

Fort Wayne at New Castle.
Dayton at Mansfield.
Toledo at Wheeling.
Springfield at Youngstown.

NOTES.

Bates and Kellner, a new battery, have been signed by Dayton. They were with the Terre Haute team when the Central league disbanded.

The Robison Park team have lined up with the following per cent.: Spy Runs, 1.000; Keystones, 800; relandsorks, 500; Rifles, 333; Blues, 333; Standards, .166.

The Spy Run Keystone game at League park yesterday afternoon was won in a walk by the Spy Runs. The wind up was 16 to 6. Foultz pitched for the Keystones, Robbins for Spy Runs.

Hoffmeister, who was purchased from Steubenfeld by the Pittsburg National league club, made three hits to three times at bat Saturday in the game against Baltimore, one a three bagger. He batted in five runs and figured in four other tallies, and made two errors, but they cost nothing.

New Castle Current Guardian: "The New Castle management seem to be desirous of selling all their best players. It is now stated that deals are being made whereby Second Baseman Miller will be sold to Brooklyn, and Outfielder Fleming to Cleveland.—We can't always win from Toledo. A shut-out appeared to be bad anywhere."

The New Haven base ball club suffered its first defeat of the season yesterday, the Coldwater club defeating them by a score of 8 to 7. The battery for the Coldwaters was James Ahearn and Henry Pahle. Ahearn struck out seventeen men and only four hits were made of his delivery. Several hundred people from this city witnessed the game.

The Shamrocks could not connect with Lutz's benders, and fell down before the Blues yesterday afternoon. The Blues touched Quinn up for fourteen hits. The Blues' work in the field was up to date. Quinn was given poor support behind the rubber. Lutz, Kickler, Woulfe and Beswick put up a nice excellent work. The score was 11 to 3. Batteries—Quinn and Moran; Lutz and Brauers.

Toledo News: "John Con Strouthers has been deposed as manager of the Marshalltowns, and the question naturally arises, where will he go now? Strouthers has had a shy racket finish in several leagues and the assertion of being dropped is not new to him by means. A ball player of fair ability himself, he lacks all the necessary requirements of a successful manager, and will never succeed in that capacity. And—it's hard to say it, but it's a fact—few people care whether Strouthers succeeds or not."

The Rifles took another jump up the percentage column yesterday. The Standards were their opponents. Hoosiers kept the Standards from making the circuit until the 7th inning, when the Rifles went to town. Score: The last man was down four of the Standards had crossed the rubber. Green finished the game for the Rifles. The Rifles made a few Texas leaguers, and went out in the ninth. Goff's work on second for the Standards was a feature of the game. Score: Rifles, 7; Standards, 1. Batteries—Hoskins, Green and Hewitt; Miller and Meyers.

Mansfield News: "In the seventh inning Clarke made a sensation kick against being called out on being clearly thrown out on second. Miller-han advanced from the bench to suggest that it made no difference.—Manor could see it was an outwhereat Clarke flew into a great rage, jawed the pitcher, ordered him to sit down, threatened, balked and threatened and announced his intention of doing him up to work him good and hard, etc. It was the next inning that Mansfield got two singles, two doubles and four runs.—but Monnehan couldn't help that. He was doing the best he could. Clarke made an ass of himself—that's all."

Jackson Citizen: "Jackson will enter the Inter-State league. That was decided upon by Mr. Hayden and Manager Cushman Saturday, when informed Lansing would not be here to play the game scheduled for Sunday. Mr. Hayden proposes to maintain the Jackson team and should the state league quit, the local team will continue to play. Saturday night Manager Cushman went to Toledo and there made formal application for admission to the Inter-State league, providing the Michigan State league becomes an organization of the past, which condition would not be learned with any degree of surprise as matters appear at present. Other than starting he had made the application mentioned, Mr. Cushman had nothing to say. It is known, however, that one or two of the Inter-State league towns are at present gasping for the breath of life, and there may soon be a vacancy. It is understood that so long as the Michigan State league maintains its present organization Jackson will remain in it."

SAYS IT IS NOT TRUE.

Last Saturday rumors were current on the streets that several of the Fort Wayne players were drinking and that Friday last several of them were so drunk at Mansfield that they staggered on the ball field and one could not play. President Meyer was at Dayton yesterday and Captain Cooke stated positively that none of the players were drunk and each player said as much for himself. Sharp injured his hand and was unable to play on Friday, and even now should not be in the game. President Meyer says that he will sift the rumors down and offers a reward to the persons who can find by name if they will prove that players were drunk. He will punish them according to their deserts. The players who were accused of being drunk will now play the best ball while others whom it is known do not drink are not playing up to the standard. Some of the players were nauseous and were pulled at Captain Cooke, and it is doubtful if any person would have been won had not President Meyer put in his appearance. When the team left Dayton they promised to settle down and win half the games. Bates is sick and the other pitchers are not in the best of condition, and President Meyer is negotiating with Alleway and Stewart and hopes to sign them.

THE MARKETS.

Chicago Market.

Chicago, July 26.—Wheat—July, 72½; Sept., 72½; Dec., 73¾. Corn—July, 22¼.

Corn—July, 26½; Sept., 26½; Dec., 27½; May, 30½. Oats—July, 17½; Sept., 17½; Dec., 19½; Mar. 20½. Pork—July, $7.67; Sept., $7.72; Jan., $8.50.

Lard—July, $4.17; Sept., $4.22; Oct., $4.27; Dec., $4.35.

Ribs—July, $4.05; Sept., $4.05; Oct., $4.10.

Miss Edith Prenzler, of Dunn & Taft's, is enjoying her summer vacation.

Wheel No. 4.

Until August 13th we will issue tickets for our 4th free distribution of a high grade wheel. With every purchase we give one ticket and two additional tickets with every 50 cent purchase.

DOWN THEY GO.

Prices on all Summer goods reduced far below cost to close our stocks for the season.

PARASOLS—Half price.
BABY LACE CAPS at Cost.
LINEN SUITS at half price.
FOULARD SILKS at less than cost.
50 cent quality 35 cents.
65 cent quality 45 cents
75 cent quality 55 cents.

DUCK SKIRTS—We have received another 10 dozen of those famous skirts. Your choice for 79 cents.

SHIRT WAISTS—This week everything in this line must be sold. Price no object. Waists that sold for 75c, $1.00, $1.50, $2.00, $2.50 and $3.00, all go at 25 cents, 50 cents and 75 cents.

...NOTICE...

We always sell Domestics, Muslins, Calicoes and Ginghams as low as any advertised prices and give our customers the goods without limit.

Do your trading with us, save money thereby and get a Bicycle Free.

DUNN & TAFT.

THE BOSTON STORE.

...Great Clearing Sale...

Everything Sold at Cost to Reduce Stock.

5c and 6c Laces reduced to 2½c.
10c Organdies reduced to 6¼c.
10c Dimities reduced 4½c.
All 12½c, 15c and 17c Dimities reduced to 10c.
75c Lace Curtains reduced 45c.
85c Lace Curtains reduced to 65c.
$1.00 Lace Curtains reduced to 69c.
$1.25 Lace Curtains reduced to $1.00.
$1.75 Lace Curtains reduced to $1.25.
$1.85 Lace Curtains reduced to $1.35.
$2.25 Lace Curtains reduced to $1.75.
All Hosiery sold at cost.
All Underwear sold at cost.
All Ladies' Wrists sold at cost.
All Laces and Bridalone sold at cost.
All Muslins and Sheetings sold at cost.
All Table Linens sold at cost.
All Dress Goods sold at cost.
All Prints sold at cost.
All Parasols sold at cost.
All Umbrellas sold at cost.
New Line Home-spun Linens for Skirts.

Don't Fail to Attend Our Great Clearing Sale. Everything Sold at Cost to Reduce Stock.

WM. HAHN & CO.,
THE BOSTON STORE.

WORK ACCEITED.

Several Contracts Officially Passed Upon Today.

Walton and Monroe Avenue Improvements to be Satisfactorily Executed under Bond.

Today the board of works visited several localities to inspect improvements and as a result of their observations the following work was accepted from the contractors:

Grading of Monroe avenue from Lillie street to Maumee avenue, by Julius Bomse.

Grading of Walton avenue from Lewis street to Maumee avenue, by Julius Bomse.

Grading of Walton avenue through Concordia cemetery, by Frank McAfee.

Brick sidewalks on Bluff street, in Nebraska addition, by Contractor Wilhelm.

Grading of alley between Summit and Lavine streets, from Cedar to Ohio streets, by Julius Bomse.

STREET AND PARK PAY ROLL.

The street and park forces received their semi-monthly pay today. The sum of $1,500 was disbursed.

Arnold's Bromo Celery. Infallible cure for all headaches of our racial civilization. 10cts. Sold by Gross & Pelton.

RATE TO ALASKA $100.95.

The Wabash has just received the rates covering cost of transportation to Circle City, also Fort Cudahy, Alaska. The price is $100.95 from Fort Wayne, and the route is via Seattle, Washington, thence steamer. The next boat leaves Seattle on Tuesday, August 10th. For further particulars, time of trains, through service, etc., apply to Wabash ticket office. Phone No. 6.

H. G. Thurston,
Pass. Agent Wabash R. R.,
246 Fort Wayne, Ind.

See the splendid line of summer suitings at unusually low prices at O. Schmidt's, merchant tailor, 70 East Main street. 7-tf

CHEAP ICE.

Artificial Ice Company. Their prices the lowest. 4tf

Wheel Bargains.

Bicycles from $5 cut to $30.00. Wheels at these prices do not last. Repairing at lowest prices.

Low & Rosenbaum,
171 Calhoun St., First Door South of Front House. Phone 67.

FOR RENT.

Store room located at 107 Calhoun street. Inquire at this office. tf

Summer suitings lower than ever at O. Schmidt's, merchant tailor, 70 East Main street. 7-tf

Notice.

The parties that disconnected the faucet from the water tank at the Indiana Furniture Co.'s store, of No. 166 Calhoun street, are known, and if they do not return same they will be prosecuted to the full extent of the law.

INVESTMENTS.

Hold Your Own Securities. Then There Will be No Danger of Loss.

Have you money? If so, do not let it lie idle, but seek the safest investment possible. The safest way to invest money is in first mortgages on real estate, and through a company which gives you the privilege of holding the security and will pay you the interest when due. This is our plan, and we have on hand at all times mortgages in any amount to suit the investor. Our loans are issued on a conservative appraisement and in no case exceed 45% of the actual value of the security.

We also give investors the privilege of examining the security. We maintain a reserve fund to protect maturing interests and pay the interest to our investors when due, collecting it from the borrower ourselves.

We ask that you carefully investigate our plan before investing your money. It will be to your interest to do so.

The J. F. Schell Loan and Investment Company,
Offices 24, 25, 26, 27 Pixley Long block, Fort Wayne, Indiana. Phone 483. 28-eod-1f

NOTICE is hereby given that the undersigned will, on and after the 1st day of August, 1897, apply to the Board of County Commissioners of Allen county, Indiana, for a license to sell intoxicating liquors at retail at the room now occupied by him as a saloon, situated on the north side of Main street, between Clinton and Harrison streets, in the city of Fort Wayne, Allen county, Indiana, for the ensuing year.

BROKE

THE RECORD.

There has been any amount of time and money spent to see who could beat 2:01—2:04½ and 2:06½, but 99-100 knocks them all out. This beat the world's record. Never before in the history of Fort Wayne was there a Solid Oak, 24 x 24, Pattern Top Parlor Table sold for

99c.

THE

Indiana Furniture Co.,

holds the world's record and now they will keep the lead. Why, they have bought direct from the factory, two car loads of Furniture that must be sold at once, as the room is limited, and if you are in need of a Rock Case, Side Board, Bed Room Suite, Extension Tables, Dining Chairs, Carpets or anything in the House Furnishing line, now is your time to buy if you want to save money. Remember you can get a complete outfit, from the kitchen to the parlor.

The Most Complete Outfitters in

Northern Indiana.

Don't Forget The Place,

166 Calhoun St.

Branch Store

28 W. Main St.

The Wayne Cistern Cleaning Co.,

ROOM 4 AVE BLOCK.

Water underground and supplied without it; also cleaning Cisterns, Vaults and all necessary repairs of reasonable prices. Satisfaction guaranteed. PHONE 1264. FORT WAYNE, IND.

ROBISON PARK

...EXCURSION...

TUESDAY, JULY 27.

Y. W. C. A.

MONEY!

Money to loan on Fort Wayne City Real Estate at the lowest current rate of interest. We have no delay in closing loans. Call and see us.

The J. F Schell Loan & Investment Co.,
24 & 25, Pixley Long Block, Fort Wayne, Ind.

Ten Thousand Dollars

—TO LOAN IN SUMS OF—

$10, $15, $20, $30, $50, $100, $200,

or any amount you may wish, on furniture pianos, organs, cows, horses and wagons, bicycles, store fixtures, machinery, storage receipts, or any other available security.

Everything left in your possession, you still have the use of the money. You pay it back in weekly or monthly installments. All business strictly private and confidential.

Loans made same day you apply for it.

Real estate loans made also.

INDIANA MORTGAGE LOAN CO.,
Room 2, Fledhager Block,
36 Calhoun Street.

J. C. PELTIER,

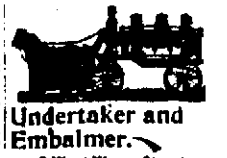

Undertaker and Embalmer.

17 West Wayne Street.